KOMET

65

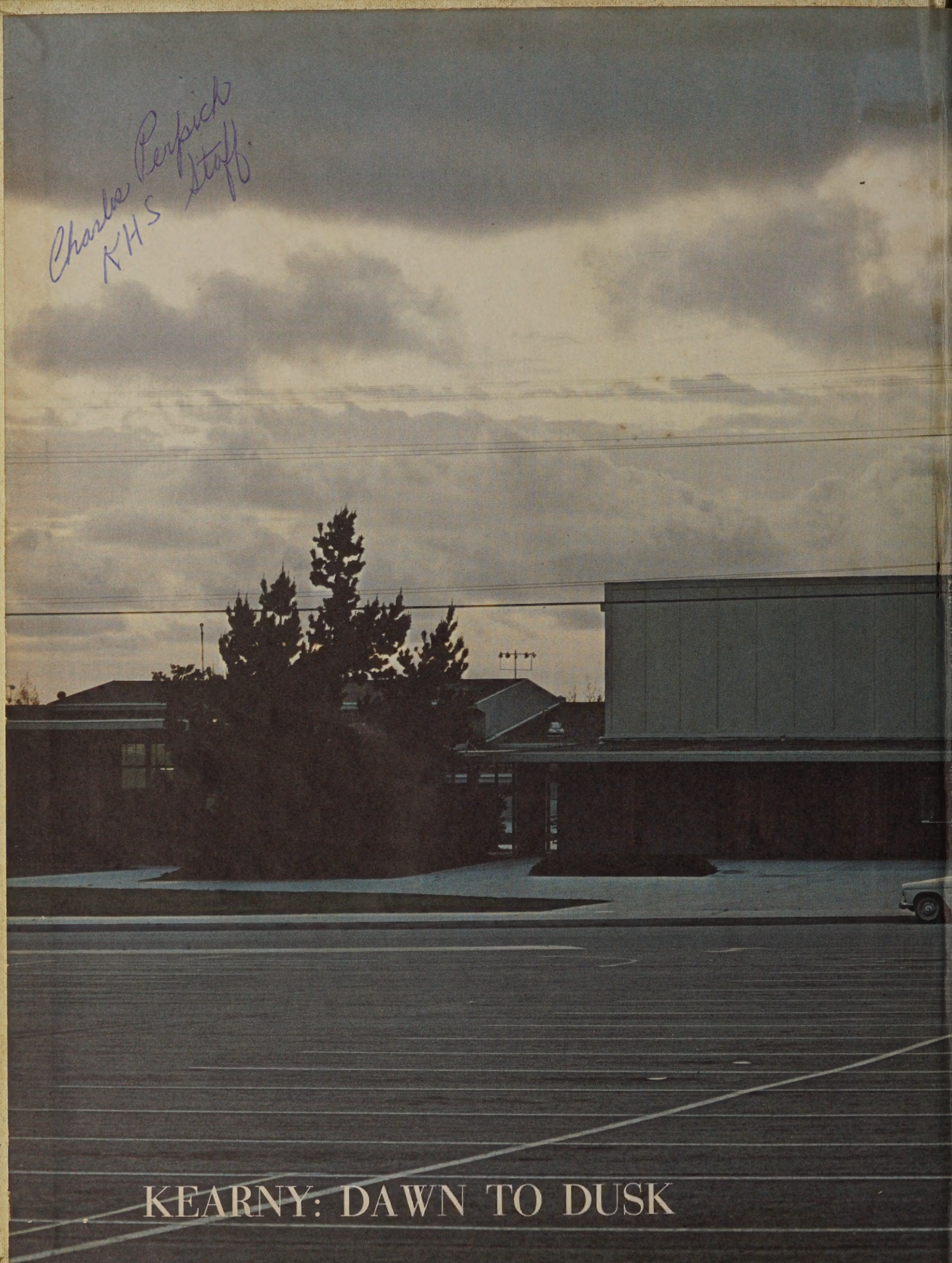
Charles Perfick
KHS Staff
KEARNY: DAWN TO DUSK

ALLEN COUNTY PUBLIC LIBRARY
3 1833 07494 3355

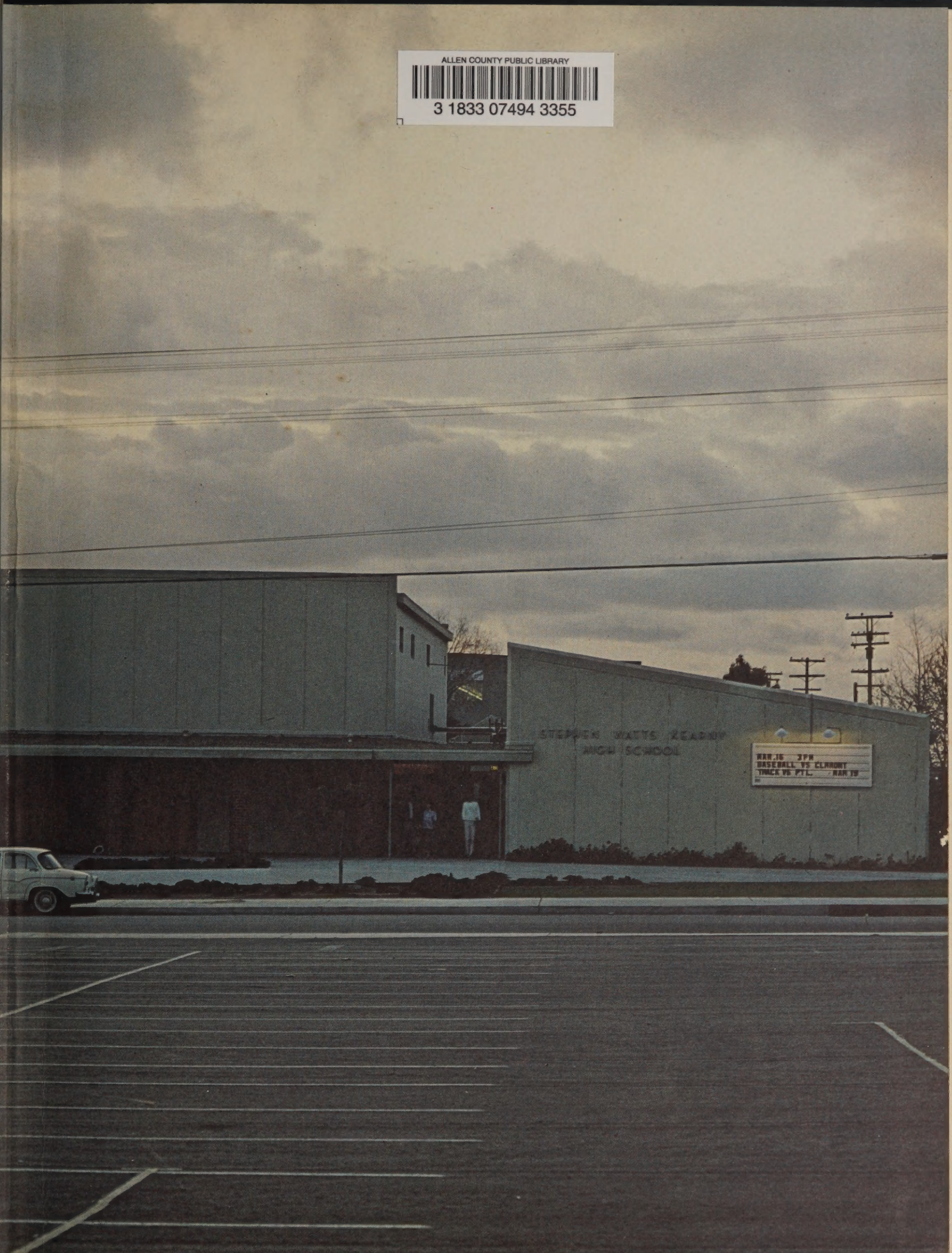

THE KOMET 1965

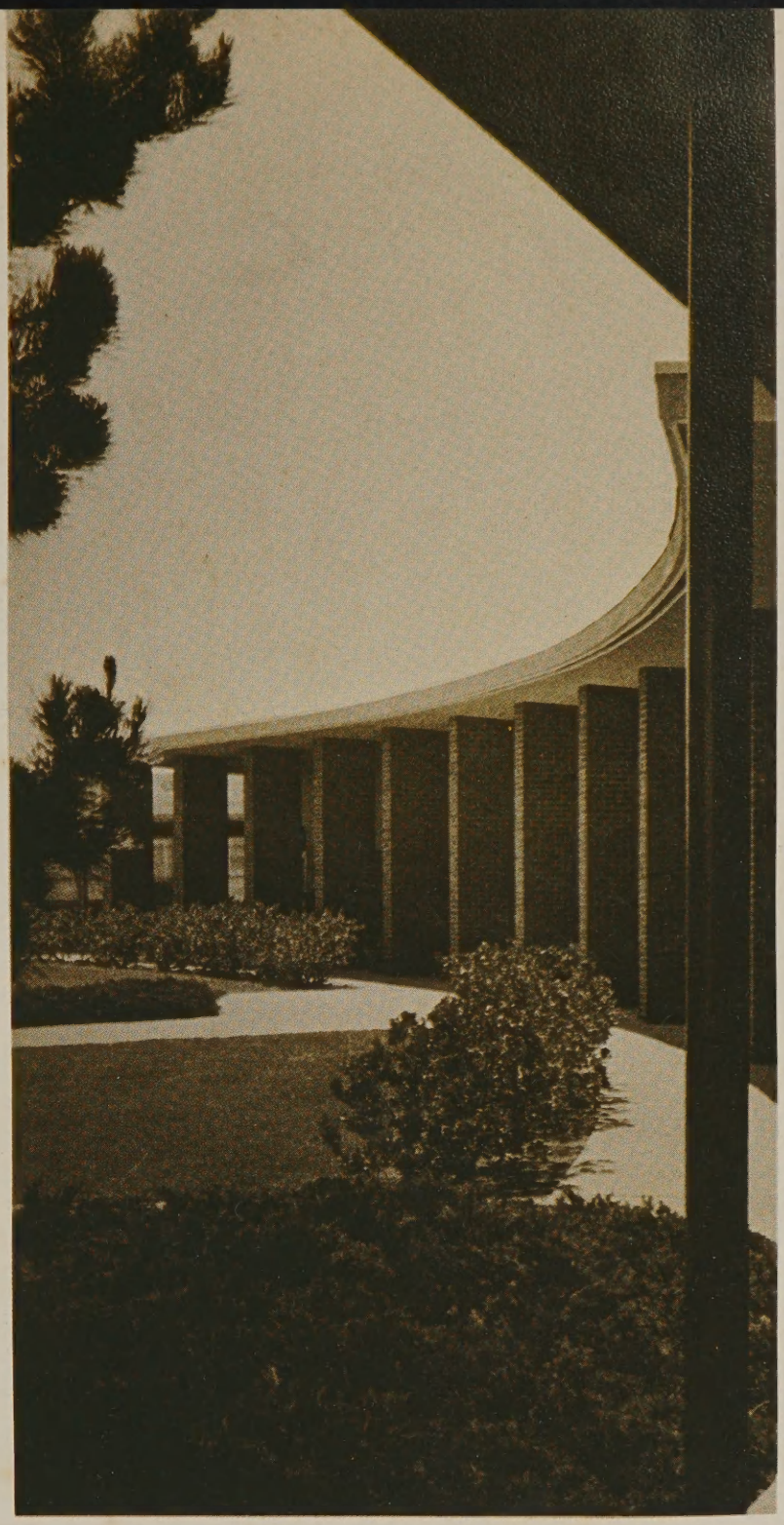

roduced and Published by
The Publication Staff
In Co-operation with
e Associated Student Body

Cecile Pratt
Editor in Chief

Stephen Watts Kearny High School
7651 Wellington Street
San Diego, California

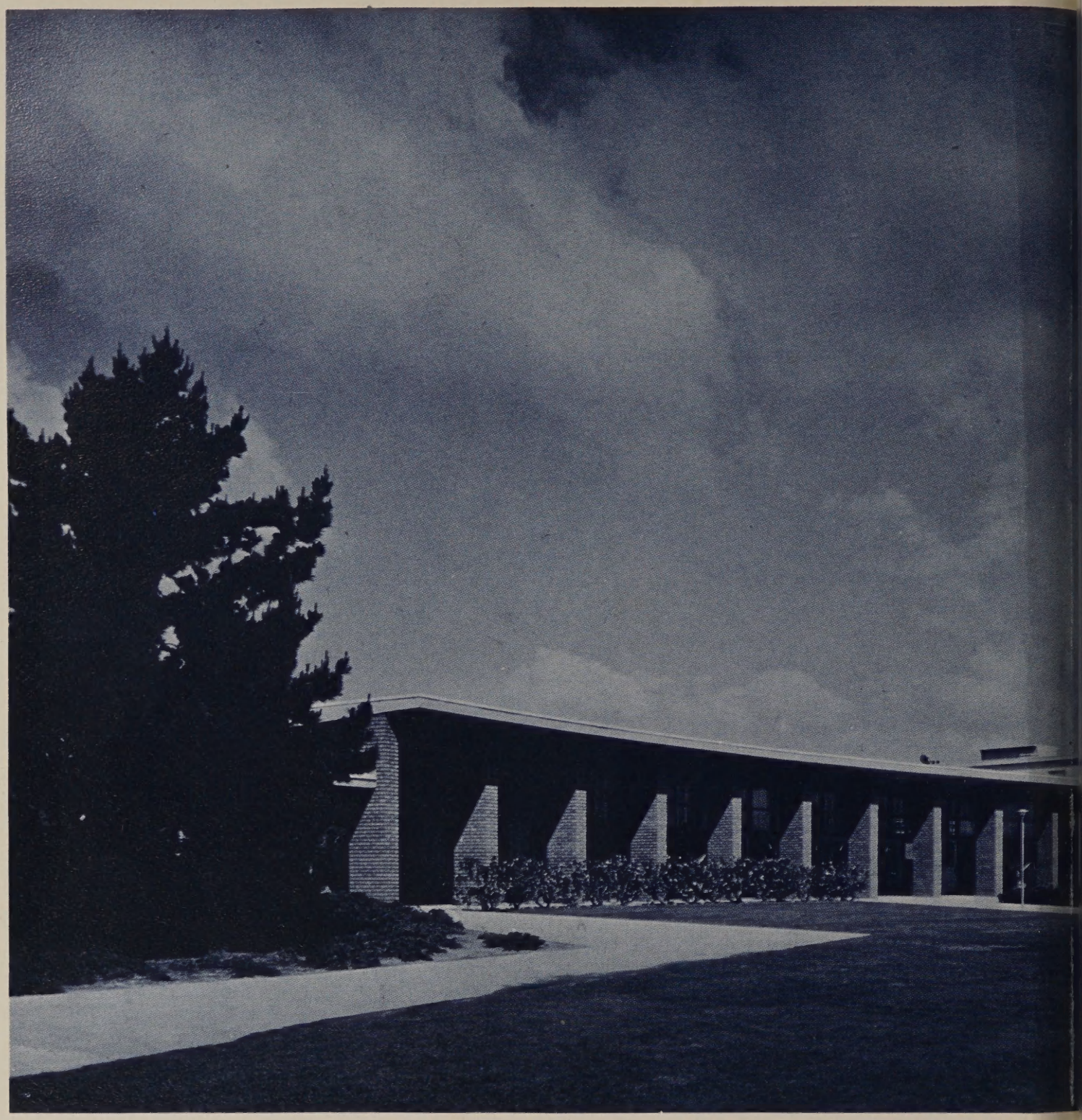

Kearny Senior High School

THEME

Recorded within these pages are the memories of our activities during the hours from dawn to dusk. From early morning cramming for tests until struggling to get out of the parking lot jam in the evenings or trying for that extra piece of cake before the lunch bell rings, school is a part of us . . .

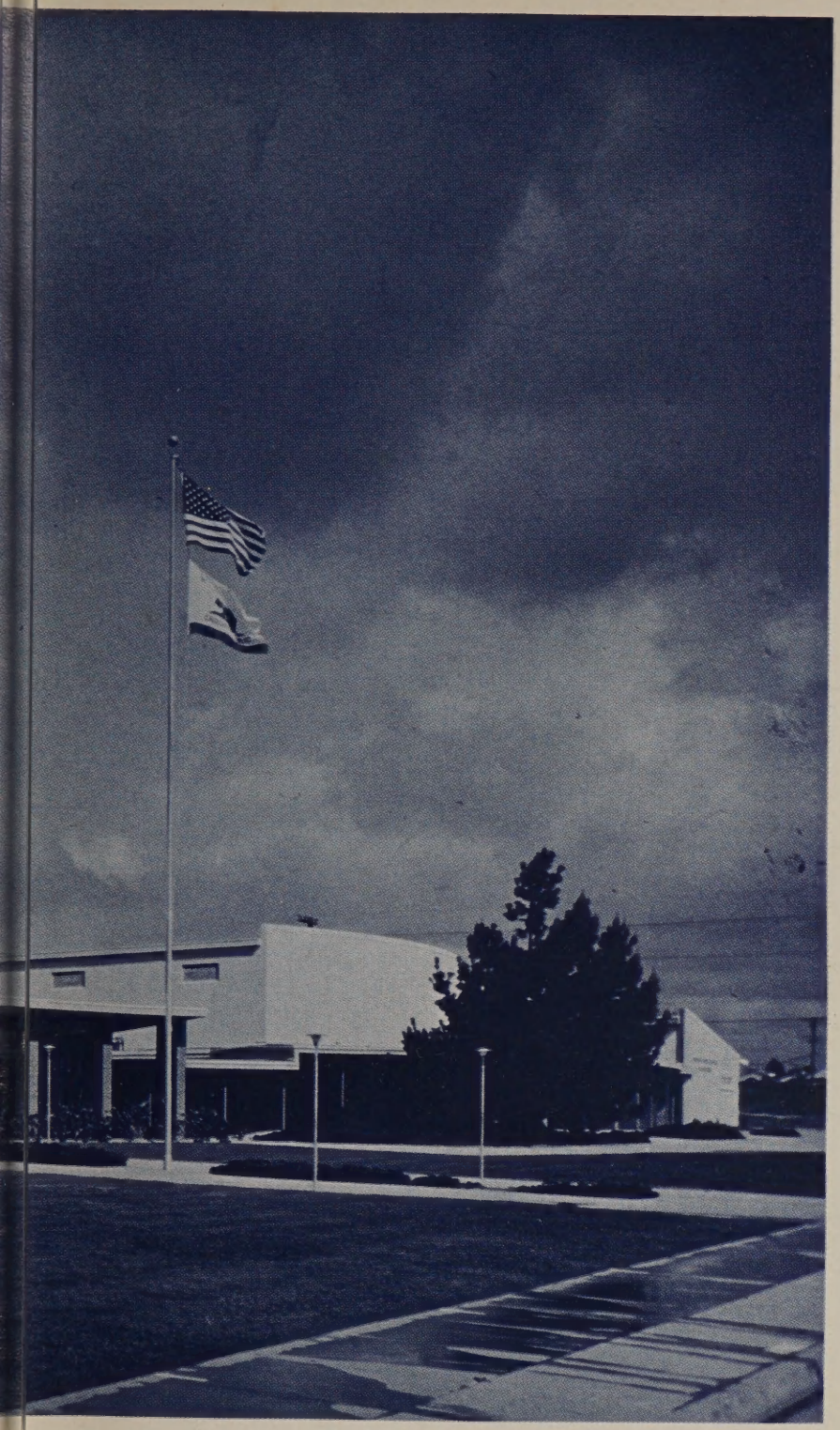

Table of

Contents

• • • Seniors • • • • 18

• • • School Spirit • • • 90

• • • Underclassmen • • 110

• • • Organizations • • 139

• • • Sports • • • • 178

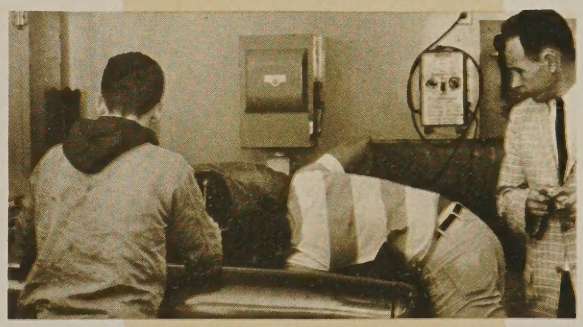

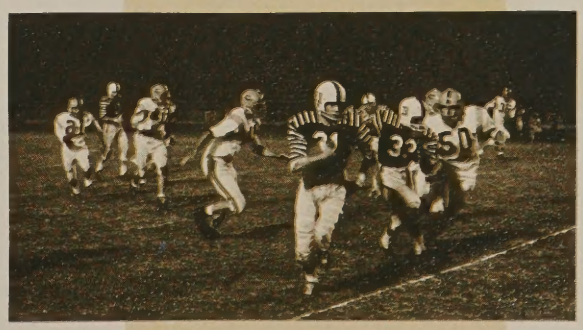

Dedication

Miss Mary Viletta Hutchinson was born in Kenesaw, Nebraska, where she attended school through the tenth grade. Her family then moved to Upland, California in 1929. Miss Hutchinson finished her secondary schooling at Chaffey Union High School in Ontario, California. She then attended and graduated from Chaffee Junior College and continued at San Diego State. After finishing at San Diego State, she went to Scripps and Pomona for a further year of study. She later received her Masters degree from Pomona.

At the age of six, Miss Hutchinson began studying piano. By the time she was twelve she played in the school orchestra and was the unofficial pianist for all civic functions. While attending Chaffey High and Chaffey Junior College, she studied pipe organ

From the first year Miss Hutchinson began teaching, she has pursued her dream of traveling. Her first adventure was taking a Cook's tour of Europe on a "shoe-string budget." During the years since her first trip, she has visited nearly all the countries of the world as well as traveling extensively over the United States.

Miss Hutchinson has often combined work with pleasure by taking courses at various universities such as the University of Mexico at Mexico City, University of Guatemala, San Marcus in Lima Peru, Whittier College, University of Hawaii, and University of California.

A couple of years ago Miss Hutchinson put a "string around the package" with a round-the-world trip, revisiting many places and seeing some new ones. Greece, for instance, she liked so much that she returned a year ago to spend most of her summer vacation there.

Miss Hutchinson has become a part of Kearny through working with the students personally and through classroom work. She has been an English teacher here in San Diego for 25 years, and has helped many students obtain an education after graduation with scholarships. Miss Hutchinson has also contributed much of her time to American Field Service for 5 years, making it possible for Kearny to send three students abroad, and to bring three foreign students here.

So it is to you, Miss Viletta Hutchinson, that we dedicate with pride the '65 KOMET!

Administration

Mr. Cleon Davies, Kearny's outstanding principal, did a tremendous job in establishing and maintaining our fine citizenship and academic standings which have always been consistent in the Kearny tradition.

His friendly, very cooperative disposition and his ability and enthusiasm for working with people was well reflected throughout the Kearny High campus.

Mr. Gus Lundmark, boys' vice-principal, had the difficult task of supervising many student body functions. He was responsible for boys' discipline, registration, enrollment and faculty assignments. His devoted time and effort proved beneficial to Kearny students.

Administrative Conference

Kearny's girls' vice principal, **Mrs. Karen Wiseman,** has been a valuable asset to our school. Her honest and sincere devotion to better school activities has been very much appreciated. The skill with which she handles her job is essential to the functions of Kearny High School.

Mr. Bazel Nelson, assistant principal is one of Kearny's newest administrators. Mr. Nelson has been at Kearny for two years and has done much to improve relations between students and administration. His fine achievements have made him instrumental to the Kearny way of life.

Doctor Masten, Head Counselor and test co-ordinator, played an important role here at Kearny. He supervised the National Merit and P.S.A.T. tests and gave much of his time to helping students prepare for their college education. Because of his sincerity he has received the respect of the student body and faculty of Kearny.

Kearny High School was very fortunate this year to have one of the most harmonious staffs in the school system. Their dedication to teaching was demonstrated throughout the year as they endeavored to give the students all of their knowledge and philosophies. Despite their fatigue and frustrations, they managed to create a well disciplined and happy atmosphere in the classroom as well as on the campus. They not only inspired the students' talents but in many cases guided students in social activities. Their achievements were the achievements of the students, and their success with education was mirrored in the attitudes, honors, and awards bestowed upon this year's graduating class.

Faculty

Art

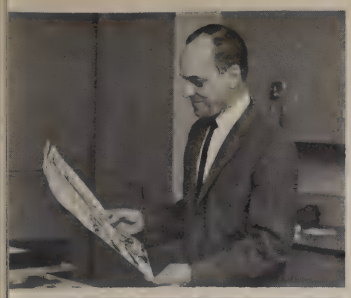

Mr. Carlton Garris
Mr. Leroy Smith

Mr. Xavier Mena
Department Head
Mr. Henry Wiegand

English

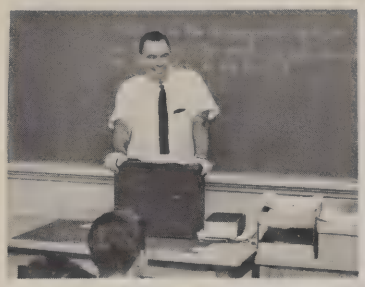
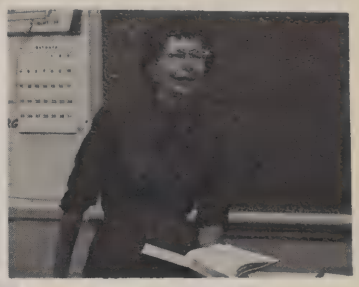

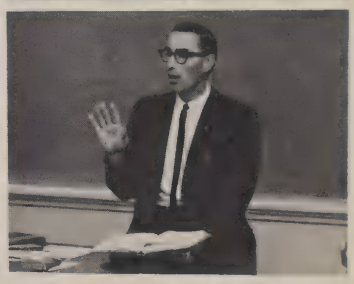

Mr. Richard Brown
Mr. Thomas Franklin
Mr. David Hitchings

Mrs. Elizabeth Dresser
Department Head
Mr. John Hayes
Mr. Robert Hotchkiss

Business

Mrs. Marilyn Brantley
Mrs. Frances Burney
Mr. David Cockrum

Mr. James Henderson
Mrs. Jean Malcolm

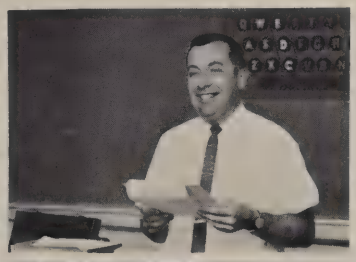

Mr. Robert Reed
Department Head

Mrs. Kathleen Smith

Miss Viletta Hutchinson
Mr. George Dangel

Mrs. Harriet Marriner
Mrs. Elizabeth Robertson

Mrs. Lona Mae Ross
Mrs. Carole Salcido

English

Miss Erlene Speck
Mr. Dalton Vivian
Mr. Michael Peshel

Mrs. Simone Ostrander
Department Head

Mr. Jack Winans

Speech and Drama

Mr. Max Bergstrom
Mr. James Slivkoff

Mr. John Carter
Mr. George Welch

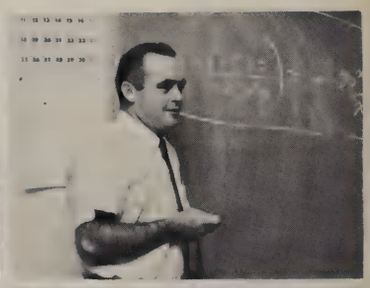

Math

Mr. William Harter
Department Head

Mr. Charles Lehman

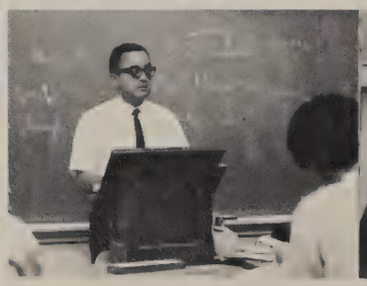

Language

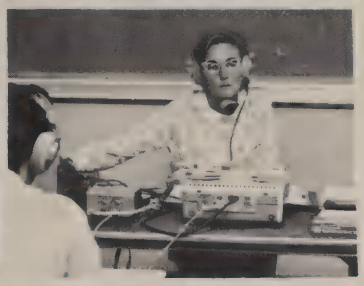

Mr. Kurt Clancy
Mr. Sal Gumina
Department Head

Mr. Gilbert Guzman
Miss Anna Terkelsen

Mr. Glenn Merrill

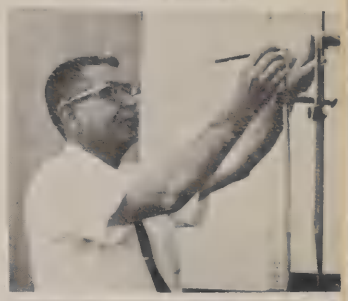

Science

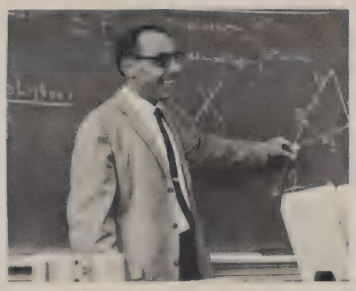

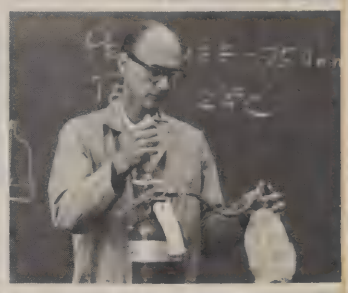

Mr. Daniel Rufolo
Mr. Edmund Sorman
Department Head

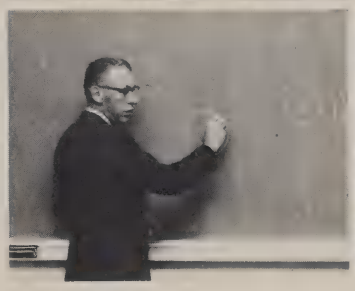

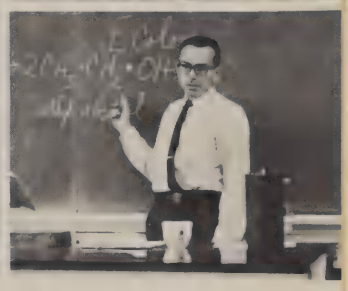

Mr. Robert Wilson
Mr. John Woodruff

Mr. Carl Christensen

Industrial Arts

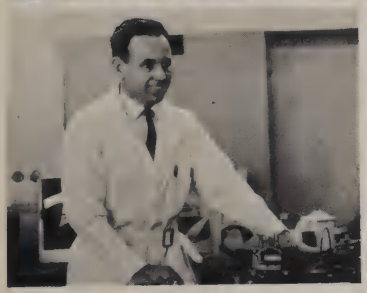

Mr. Bruce Graves
Mr. James Post
Mr. Raymond Watson

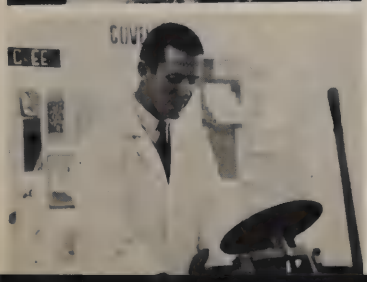

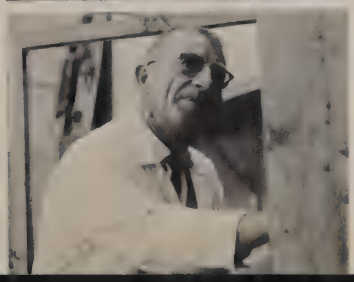

Mr. Len Kamp
Mr. Clarence Pyke
Department Head
Mr. Glenn Wonderly

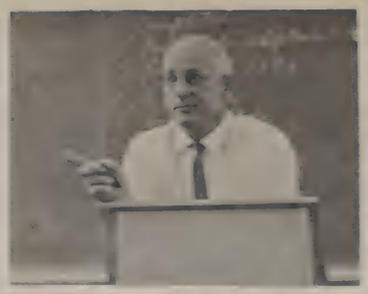

Mr. Maynard Albertson
Mr. Paul Deacon
Department Head

Mr. Lyle Annable
Mr. Carl Fleming

Mr. Lee Bogle
Mr. Charles Gawle

Mr. Richard Coolidge
Mrs. Betty Hall

Social Studies

Mr. John Kloska

Mr. Francis Kravcik

Mr. Albert Janc

Mr. William Newman

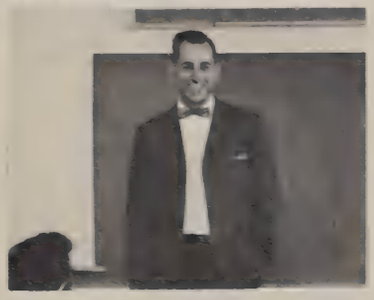

Mr. Berval Poulin

Mr. Kenneth Hantze
Driver's Training

Homemaking

Mrs. Evelyn Hinshaw
Department Head

Mrs. Jean Raborg

Boys' P. E.

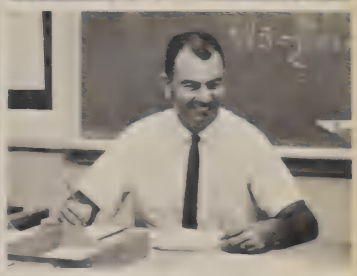

Mr. Fred Bates
Mr. Charles Perpich
Mr. Doyle Seely

Mr. Neil Krause
Mr. James Poole
Mr. Birt Slater
Department Head

Mr. Jack Menotti
Mr. Tom Rice
Mr. Jack Taylor

Girls' P. E.

Miss Carol Douglas

Mrs. Evelyn Khor

Miss Carolyn Kutzke

Mrs. Patricia McGregor

Miss Margret Ward
Department Head

Music

Mr. John McCrea

Mr. Oscar Stollsteimer

Mr. Richard Zaloudek
Department Head

Front Francis Fenton, John E. Prine, Lynn Bullard, Harold Patterson.
Back James D. Carter, Murray A. Fogelstrom, Carl H. Lorenzen, Gerald E. Hall — Crew Leader.

Custodians

Bill Redlinger — Gardener

Mr. Luther F. Myers
Head Custodian

One of the most appreciated jobs on campus is that of the custodians. They keep the Kearny campus beautiful and running smoothly.

Cafeteria Workers

One of the favorite places on campus is the cafeteria. The cafeteria workers prepare the meals in both hot and cold lunch lines. Also, the Komets may purchase breakfast foods in the early morning.

Mrs. Ruth Thompson
Cafeteria Manager

Front Toni Cordova, Bonnie Steiger, Bonnie Rose, Priscilla Roberts, Mary Cameron.
Back Ruth Thompson, Florence Reeves, Dorthey Lockrem, Ruby Schedler, Vivita Fuller, Gil Adams.

Mrs. Joyce Lee—Nurse's Office Clerk

Nurses

The most comforting women on the campus are the nurse and the nurse's office clerk. They have the job of aiding and caring for ill students until they can be sent home. The nurses keep the Komets on their feet during school hours throughout the entire school year.

Mrs. Kaminen — Nurse

Librarians

Anytime during the day a Komet student may go into the library and find information and reading material. Both the Kearny librarian and library clerk are willing to aid and train the students in finding references and to prepare them for higher education.

Mrs. Kyllo
LIBRARIAN

Mrs. Lewis
LIBRARY CLERK

Mrs. Johnson
CLERK

Mrs. Hoeft
GENERAL SECRETARY

Mrs. Pledger
CREDITS CLERK

Secretaries

One of the busiest jobs on campus is that of the secretaries and the clerks. Each of Kearny's clerks and secretaries apply great effort and time to keep the school functioning. They keep the files neat and in order and relay messages from the students to the advisors and from the advisors to the students.

Mrs. Alkire
FINANCIAL CLERK

Mrs. Dionisopoulos
DUPLICATING CLERK

Mrs. Sullivan
BOYS ATTENDANCE

Mrs. Ferrare
COUNSELING CLERK

Mrs. Rees
GIRLS ATTENDANCE

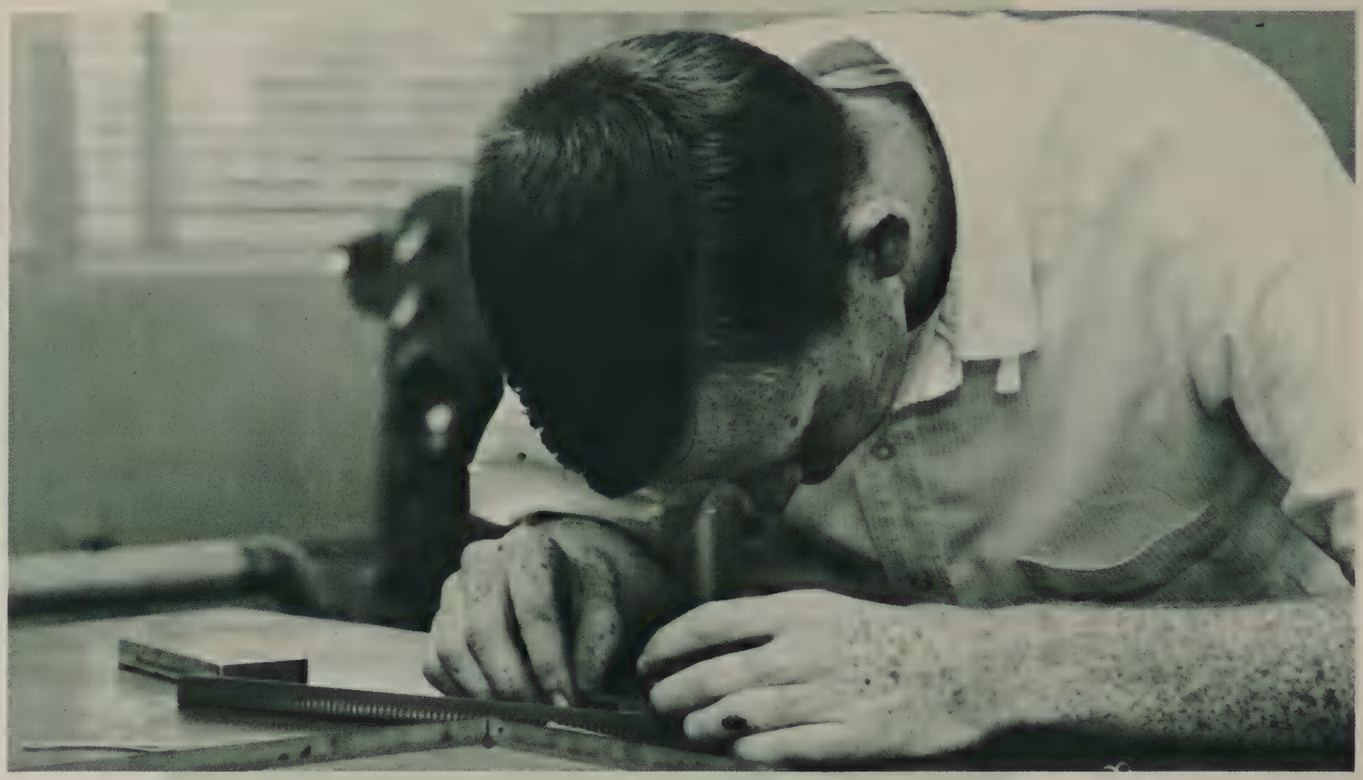

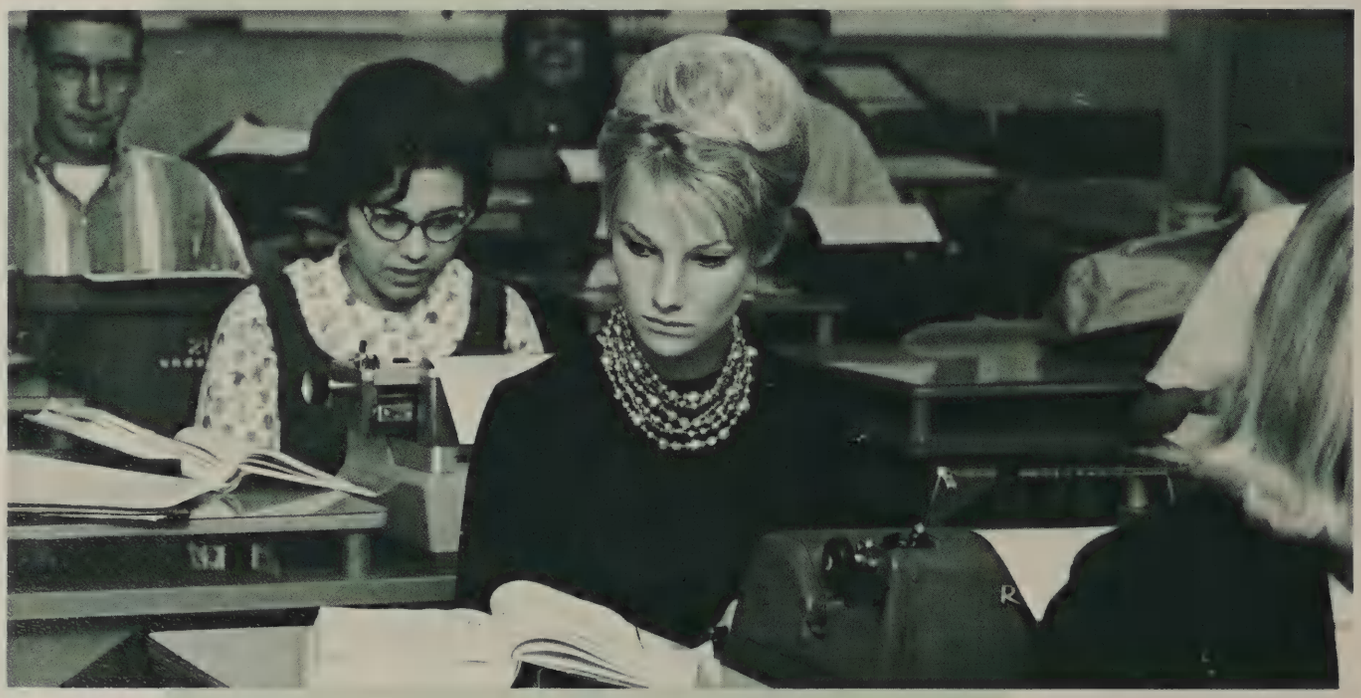

SENIORS

As twilight brings their senior year to a close, students prepare for future horizons.

Baccalaureate Committee

Senior Class Council

Prom Committee

Motto—God grant me the serenity to accept the things I cannot change; Courage to change the things I can, And wisdom to know the difference.

Colors—yellow and white

Flower—rose

Counselors and sponsors: Mrs. Dresser, Mr. Guzman, Mrs. Brantley, Mr. Reed, Mr. Kloska.

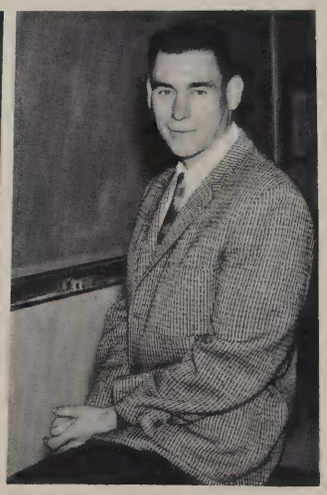

THIS PAGE SPONSORED BY CROWN SERVICE CENTER

SENIOR CALENDAR

Announcement Committee

Vice President, Coleen Baker
Secretary, Beth Harvey
Treasurer, Lenore Hawk

Jan. 12-14	Order Announcements
Jan. 18-22	Pay Class Dues
April 19-23	Measurements, Cap and Gown
May 24-28	Class Dues
May 25	Class Meeting
May 28	Final day to pay class dues
June 4-10	Final examinations
June 10	Final class day; books turned in
June 11	Baccalaureate practice
June 11	Issue caps and gowns
June 11	Issue annuals
June 11	Senior Prom, International Room, El Cortez, 8:00-12:00 p.m.
June 13	Baccalaureate, 1st Presbyterian Church, 1:30 p.m.
June 14	Senior report cards
June 15	Awards assembly, lineup 9 a.m.
June 16	Graduation practice, meet busses 8:00 a.m. at Kearny
June 17	Graduation, Balboa Bowl, 8:00 p.m.

President, Jamie Townsend

Who's 19

BETTY BALLARD
Betty was one of the busiest students on campus during her three years at Kearny. She served as the A.S.B. Commissioner of Finance, was elected as Junior and Senior Homecoming Attendant and was selected for Girls' State representative. Along with these activities Betty also found time to study as demonstrated by her B average.

DONNA CLONTZ
Donna was selected for who's who on the basis of her excellent academic record at Kearny. She maintained a 4.0 grade average, was a member of the A Cappella Choir, and Short Story Editor of Quill and Scroll. Her awards included the Bank of America trophy in the liberal arts department, and she was a finalist in the Presbyterian Scholarship contest.

BETH HARVEY
Beth maintained a 4.0 grade average, one of the two highest in her graduating class. She was the piano accompanist for A Cappella Choir for three years. In her junior and senior year she was a finalist in the Americans Abroad Program and was a leader in all of her activities.

LINDA FOX
Linda gained special recognition from the faculty in the musical field. She was a leading violinist in the Orchestra for three years. When not practicing her violin, Linda found time to study and to participate in many other activities including Dianas, Orchestra, and C.S.F. She maintained a 3.88 grade average and excellent citizenship.

DAN FULKERSON
Dan was a standout in academics as well as athletics. During his three years at Kearny he played on the football and wrestling teams. He maintained a 3.5 average and demonstrated high ability in the field of mathematics as a student in the Honors math program.

Who 65

CECILE PRATT
Cecile proved to be one of the best citizens at Kearny. She served as President of Dianas, a member of A.F.S., Prom Committee, and C.S.F. Cecile was Junior Editor of the 1964 Komet and Editor-In-Chief of the 1965 Komet. Along with these activities she maintained a 3.5 grade average.

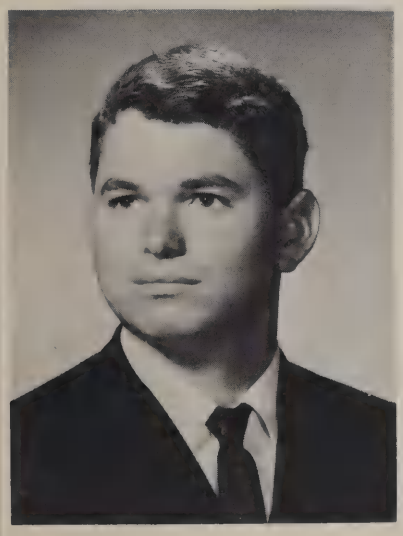

STEVE IRWIN
Steve performed excellent work in the field of mathematics. He received the Bank of America trophy for mathematics and proved to be a valuable member of the math team. Steve also excelled in science as well as his other subjects maintaining a 3.5 grade average.

RICHARD KNOTT
Richard was a very active student on the campus spending most of his time preparing for debates and speech tournaments. He was especially talented in debate and impromptu speaking, and social studies. Richard graduated with a 3.7 grade average.

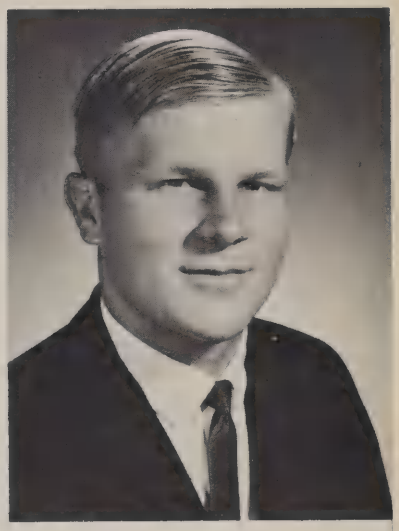

JAMIE TOWNSEND
Jamie was another outstanding athlete. He played Junior Varsity football as a sophomore and lettered in his junior and senior years as a member of the Varsity football team. Also Jamie served his class as Senior President and maintained an above average academic record.

MARY WILLIS
Mary served as a social leader as well as an academic leader in her graduating class. While maintaining a grade point average of 3.2, Mary found time to participate as President of Girls' league, a member of C.S.F., Dianas, and the After Prom Committee.

Americans Abroad

Candidates

Debbie Costenborder

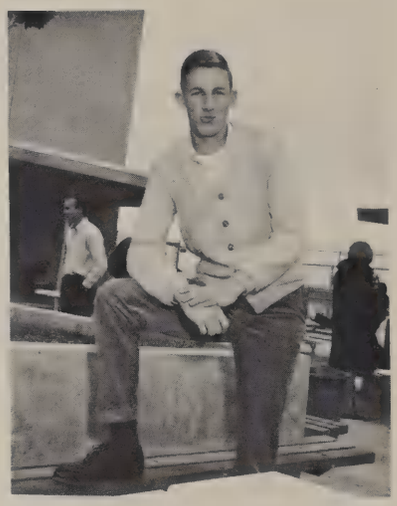

Llew Johnson

Beth Harvey

Micki Koons

ROBERTO GARCIA

OLENA MANZANILLA

Foreign Exchange

Although he was not a part of the A.F.S. Exchange program, Roberto, whose full name is Mario Roberto Garcia Murga, has helped with many A.F.S. activities this year. Before he came to the U.S. he lived in Guatemala. He was impressed by the freedom given to the people of America, and also by the great advances made in every field. Roberto liked Kearny because it was a bigger school and also because it was coeducational. He had fun at football games cheering for the victorious Komets. He participated in sports and enjoyed singing with fellow students and going on dates. Roberto has found many friends at Kearny among the teachers and students alike.

Born and raised in Caracas, Venezuela, Olena was very impressed by the friendliness of the American people. At eighteen, she felt quite at home in the U.S. She was proud to be a Komet and added her own enthusiasm to the abounding school spirit. Olena enjoys music and art and has attended concerts and art shows whenever she could. She found the architecture at La Jolla especially fascinating. Olena was truly a welcome and pleasant addition to Kearny this year.

Olena with her sister and brother in America, Leslie and Dennis Dassoff.

Both Olena and Roberto use and enjoy the excellent facilities in Kearny's library.

Academic

LANGUAGE
Lenore Hawk, Mike Stevens

ENGLISH
Margaret Wright, Bob Woods

BUSINESS EDUCATION
Bruce Campbell, Karen Craig

PRACTICAL ARTS
Pat Cabiness, Fred Davis

MUSIC
Fritz Ferris, Bette Greenlee

ART
Mike Robertson, Elissa Cilley

Standouts

DRAMA
Irene Minihan, Mike Biers

PHYSICAL EDUCATION
Letitia Rentfrow, Dan Fulkerson

MATH
Steve Irwin, Donna Clontz

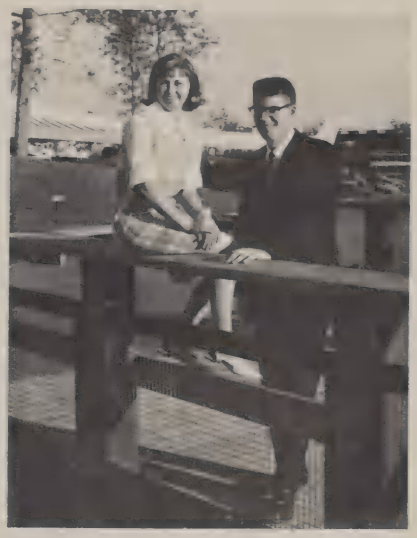

SOCIAL STUDIES
Beth Harvey, Richard Knott

SCIENCE
Dennis Volper, Cecile Pratt

SPEECH
Robert Flores, Karlynn Lake

Awards from the Bank of America

ENGRAVED TROPHY AWARD WINNERS IN GENERAL FIELDS

Science and mathematics	Stephen Irwin
Fine arts	Elizabeth Harvey
Liberal arts	Donna Clontz
Vocational arts	Karen Craig

CERTIFICATE AWARD WINNERS IN SPECIFIC FIELDS

Mathematics	Jon Michaelson
Laboratory science	Dennis Volper
Music	Elizabeth Greenlee
Art	Elissa Cilley
English	Peter Walsall
Social Science	Cecile Pratt
Foreign language	Lenore Hawk
Business	Cynthia Sedgwick
Home Economics	Carol Clark
Trades	William Short

HONORS

BOYS' ATHLETICS

GYMNASTICS

Pepe Gallardo—Most Valuable Gymnast

BASEBALL

Travis Northcutt—2 years All League
Frank Vandevender—All League

FOOTBALL

Dan Fulkerson—C.I.F. All League
Jim Townsend—C.I.F. All League, Player of the Year Western League
Jim Ahrens—C.I.F. All League
Bill Bolden—C.I.F. All League, Player of the Year C.I.F.
Bobby Johnson—C.I.F. All League
Tom Gadd—All League
Ron Edwards—All League
Rob Oliphant—All League
John Waldrop—All League
Frank Oberreuter—All League
Mike Henos—M.V.P. J.V. football

TRACK

Barry Richardson—outstanding
Bob Johnson—outstanding
Larry McIntyre—outstanding cross country

WRESTLING

Dan Fulkerson—C.I.F. Champion, 1st place Western League, Heavyweight class
Walter Phillips—1st place Western League, 141 lb. class
Pat Miller—C.I.F. 3rd place, 1st place Western League, 148 lb. class
Don Blevins—C.I.F. 2nd place, 3rd place Western League, 106 lb. class

BUSINESS EDUCATION

Karen Craig—Outstanding Business Education Student
Cindy Sedgwick—Olivetti Underwood Business Machines, Outstanding Business Student
Barbara Roach—Gregg Shorthand Outstanding Student Award
Leila Reyes—Olivetta Underwood Award Outstanding Typist

GIRLS' ATHLETICS

GYMNASTICS

Letitia Rentfrow—'64 All City Gymnastics Jamboree, 2nd Western spring board, 3rd All City spring board

'64 TRACK HONORS ALL CITY TRACK MEET

Ruth Reynolds—record for 440, 5th place relay
Etta Faye Love—shot put
Joanne Butler—shot put
Brenda Bradford—shot put
Letitia Rentfrow—5th place relay
Carla Butherus—5th place relay
Kathy McNutt—5th place relay, 5th place broad and high jumps

ART

Elissa Cilley—Most Outstanding Artist

ART PRODUCTION

Joe Reyes
Ciro Vitale

CRAFTS

Carol Culver
Fran DeNardo
JoEllen Roman

INDUSTRIAL ARTS

Fred Davis—Industrial Art Department Award

MUSICAL ARTS

CHORAL ARTS

Choir—Beth Harvey
Ensemble—Bette Greenlee
Girls' Chorus—Chris Thornberry

ALL HIGH SCHOOL HONORS CHOIR

Coleen Mae Baker
Michael Calahan
Ralph Estrada
Bette Greenlee
Eileen Hodge
Mary Horbal
Julie Ann Johnson
Alice Miller
Patsy Miller
Richard Mitchell
Carol Jean Morgan
Leann Moyers
Lennetta Omanson
Craig Reynolds
Steve Shepard
Linda VanWagner

INSTRUMENTAL

Linda Fox—Orchestra
Jeri Wright—Band
Dan Fickett—Band

DRAMATIC ARTS

Mike Biers—Nominee for Academic Distinction in drama, Outstanding Marquee '64, 1st place dramatic interpretation California Western Speech tournament, 2nd place dramatic, 2nd place poetic interpretations San Diego State.
Byron Smith—4th place Dramatic Interpretation Palomar novice tournament, Superior Award San Diego Speech League, semi-finalist California Western.
Idy Minihan—Superior Awards speech, Outstanding Dramatics.
Kandis Balistreri—3rd Humorous Interpretation San Diego State '64.
Cherie Craven—2nd Dramatic Interpretation Palomar Speech, 2nd Humorous Interpretation Crawford.

SPEECH

Robert Flores—Outstanding, placed 1st or 2nd in all categories
Karlynn Lake—Outstanding Oration, Debate, 1st or 2nd in each category
Richard Knott—Outstanding Debate, Impromptu, Extemporaneous
Bobby Taylor—Outstanding Oration
John Dickason—Superior Debate, Extemporaneous, Impromptu, 1st or 2nd in all events.
Connie Sullins—Superior Debate, Impromptu, Extemporaneous.

ENGLISH

Robert Woods—Kearny English Department Award

HOME ECONOMICS

Sandra Smith—Betty Crocker Award
Jessop's Table Setting
Beverly Ray
Ellen Dupuis
Sharon Sheskey
Mary Herron

BEST LIKED Beth Harvey, Pete Castro

CUTEST COUPLE Judi Nations, Earl Holland

BEST DANCER Christina Nava, Art Berry

Senior

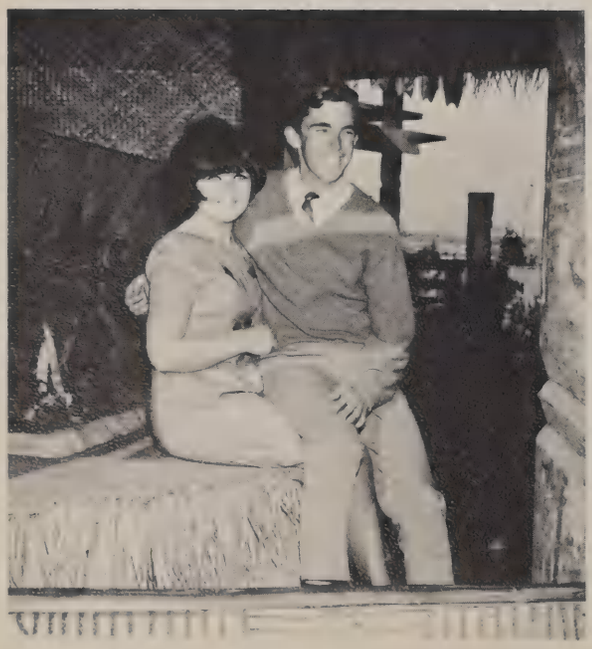

WITTIEST Sandy Mansfield, Mark Sweeny

MOST ATHLETIC Sherril Dufresne, Dan Fulkerson

BEST PERSONALITY Cheryl Allen, Jimmy Allen

CLASS FLIRT Peggy Harobin CLOWN Jeff Beetem

Personalities

FRIENDLIEST SMILE Alan Scott, Betty Ballard

BEST DRESSED Patti Lightner, Scott Brundage

MOST LIKELY TO SUCCEED Mary Willis, Jac Crawford

CLASS OF '65

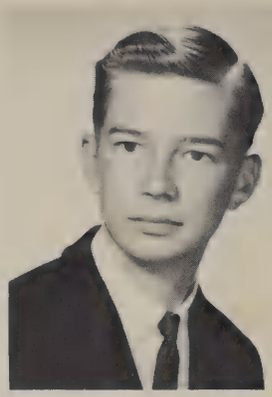
Robert Able

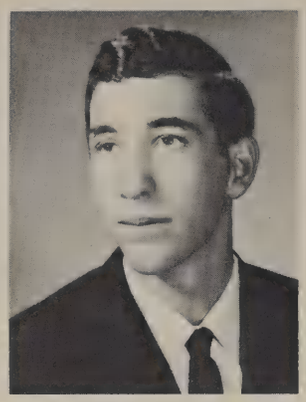
Robert Abromowitz

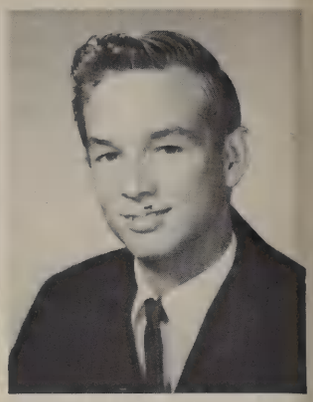
Edward Ahlgren

Cheryl Allen

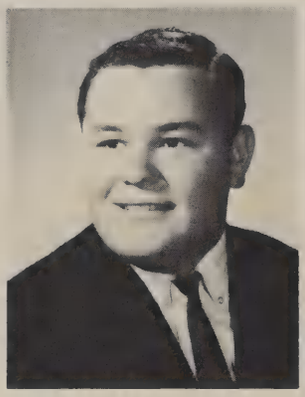
James Allen

Shirlee Allen

Terry Allen

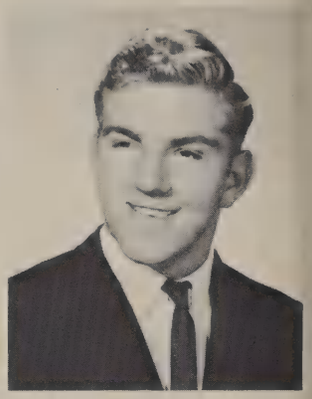
Mickael Amick

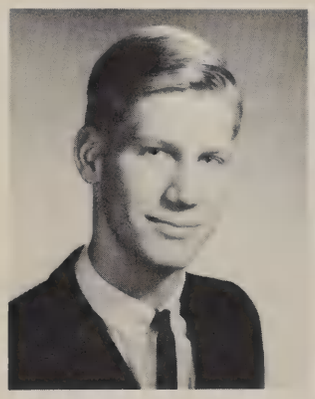
Michael Angus

Adrianne Arnold

Sandra Arnold

Lynn Arvin

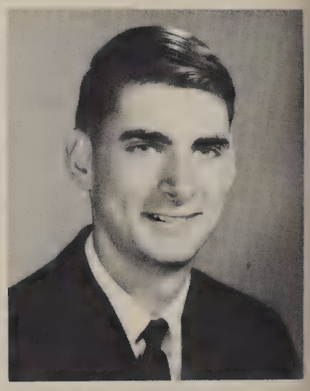
Kenneth Atkins

Connie Baker

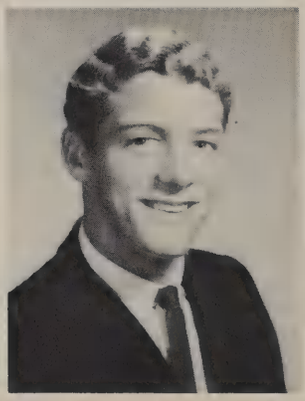
Steve Baker

Kristyne Bakewell

ABEL, ROBERT Babba was active in Lancer's Color Guard, Orchestra, Rifle Team, and Cadet Club Council. His memories include '63 and '64 C. I. F. Championship, Shine's Hot Olds, '64 Homecoming. His ambition is to sabotage bungelow 11.

AHRENS, JAMES Bubbles' activities included two years Varsity Football and the Letterman's Club. Bubbles will always remember C.I.F. '63 and '64, Homecoming '64, Astro, Cubic Dragway, Slat, Shakey's, and his Senior Class. He plans to go to college and have fun.

ALLEN, JAMES Jim was active in the House of Representatives in his Senior year. Jim will always remember Cheryl's frustrations, Cubic, Astro, C.I.F., Emily, and the Orange Horse. He plans to go to college and own and race a car.

ALLEN, CHERYL Cheryl's activities include songleading, Powder Puff game, House of Representatives, Junior and Senior Council, Y-Teens, Pep Club, Annual Staff, and Cap and Gown Committee. She remembers tryouts with Judi, Songleading, C.I.F.'s, Homecoming '64 and '65, her sister and '64 Alumni, Prom, Beach, Brawley, gang at lunch, her two brothers, Blue and Green, and the President. She plans to remain happy.

ALLEN, SHIRLEE Shirlee will always remember Duane and Sandi at the games, going out with the girls, Soupy, Jeanie, Steve, Kenny, Fred with his truck and driving it. She plans to attend Business College and later to marry and have a family.

AMICK, MICHAEL Little Wally was active in R.O.T.C. for three years, Fancy Drill Team for three years, Cadet Club, Color Detail, Senior Class Council, and the Baccalaureate committee. His memories included Linda, going out for cheer, Surfing '64 at Huntington and Newport Beach. Michael plans to attend Mesa College for two years and go out for Cheer at Mesa. Later he plans to buy an island.

ANDERSON, SHARON L. Sharon was active in the K-ettes, Y-Teens, and was the Girls' Choir President. She will always remember her junior year, Prom '64, Brawley game, track meets, all the girls in Drill, and lunchtime. Sharon plans to go to Beauty College and Business School and to always be happy.

ANDERSON, THOMASINE Tommy's memories include Homecoming, A & W's Baby Hamburgers and Rootbeers, learning to drive and all the wonderful times she had at Kearny. Tommy plans to be happy always and to someday own a raccoon.

ANGUS, MICHAEL Mike's activities include K.H.S. News, basketball, and Sophomore Class President. Mike will always remember Mr. Nelson, and Madison in his junior year. He plans to attend San Diego State College, major in English, and become a writer.

ARNOLD, ADRIANNE Adrianne was very active in F.T.A. She will always remember the punctual third-year German students. Adrianne plans to become a teacher of exceptional children.

ARNOLD, SANDRA Sandy was active in the Pep Club, House of Representatives, Y-Teens, and was a Stamp Representative. Her memories include: her sophomore year, especially her Basic Cit. Class, Cathy and Rosemary, Jeff and the Freedom Bell, Barb and first lunch, and seventh period gym. Sandy plans to become a private secretary.

ARVIN, LYNN Lynn was active in the Girls' Chorus in her sophomore year, and Mixed Chorus in her junior and senior years. Lynn will always remember the football games, all the wonderful times at Kearny, Terry, Carol, and Kearny's School Spirit. Lynn plans to attend Mesa College and then get a job.

AXELROD, ROBERT Robert was active in baseball. He will always remember the football games, the after-game dances, A & W, and a bright yellow Chevy engine. After Robert gets out of the service he plans to marry and go into the automobile business and own his own gas station or speed shop.

BAKER, COLEEN Coleen was active this year as Senior Class Vice-President, a Diana, in A Cappella for two years, a '64-65 Songleader and a member of Ensemble. Her past activities included being a Jr. Varsity Cheerleader, serving on the Jr. Coke Comm., Sophomore Class Council, Y-teens, and was treasurer of A.F.S. She remembers the sensation of leading the Komets in songs, good times J.V. Cheerleading at the Mission Bay game, Choir, C.I.F.'s, all her wonderful friends, tryouts, look-a-like, and "KHS is always best." She plans to become a learned individual, live a good life, and never look back with regret.

BAKER, CONNIE Connie's Senior activities include being a '65 Songleader, Secretary of A Cappella Choir, Annual Staff Sr. Typist, a Diana, and a member of A.F.S., Y-Teens, and Sr. Council. In the past years she was a J.V. Cheerleader, and served on the Jr. Coke Comm., Class Councils, and was in the Pep Club, Y-Teens, and A.F.S. Her special memories include the excitement of J.V. Cheer, and the thrill of Song, Homecoming and the Pt. Loma games, C.I.F.'s, the Komets, Choir and "Z", good times at Astro Dances, her job, twin sis, many tryouts and best of all the wonderful years at K.H.S. Connie's ambition is to keep on learning and lead a happy and rewarding life.

BAKER, STEPHEN Steve participated in cross country in his junior year. His memories are of Senior year, all his good friends, and the bad memories of Kearny. Steve's ambition is to go to San Diego State College and then to live a happy life.

BAKEWELL, KRISTYNE Kris's memories are of the football games in Jr. and Senior years, the after-game dances and parties, making up routines, Oscar's and A & W. She was a Diana, Drill Captain, and participated in A.F.S., C.S.F., and Senior Class Council. Her future plans are to go on to college and major in education.

BALDWIN, JOHN John was on the wrestling team and was Sports Editor of K.H.S. News. His memories are of Miss Speck's English class, Editors room in K.H.S. and News, La Jolla football game, '54 Chevy, competition in K.H.S. and his lucky car accident. His plans are to go into the field of journalism.

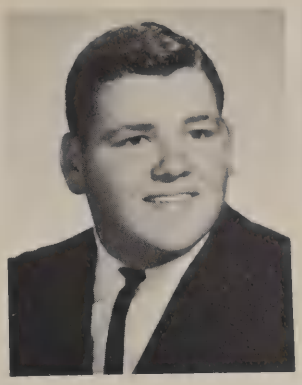

James Ahrens

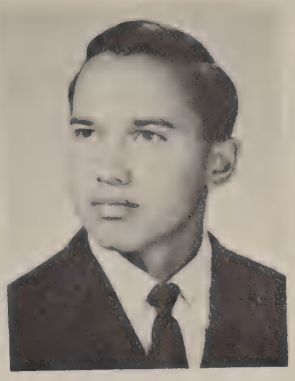

William Albertazzi

Sharon Anderson

Thomasine Anderson

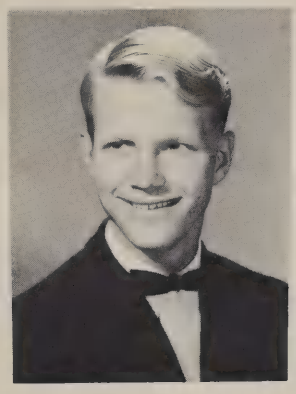

Robert Axelrod

Coleen Baker

John Baldwin

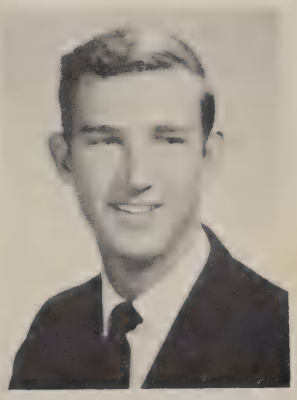

Kenneth Baldwin

Kandis Balisteri

Betty Ballard

Helen Baquera

Teenah Barker

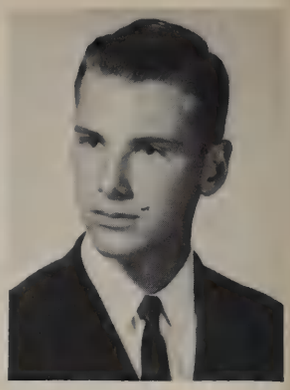
Ronald Barna

Felix Barnes

Shirley Barnes

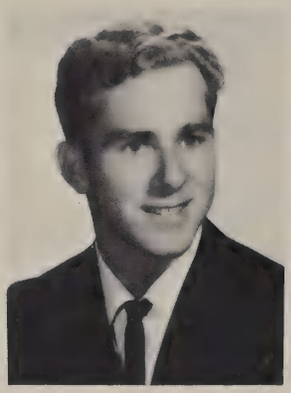
Craig Barnett

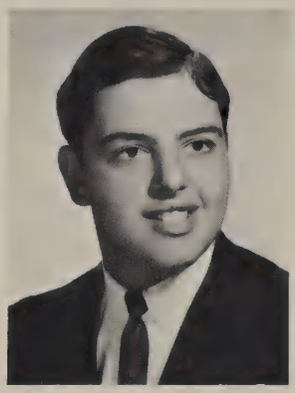
Don Bartalotta

Eugene Basye

Marilyn Bayne

Earnest Bedell

Jeff Beetem

Theresa Benavidez

Tamara Bernier

Michael Biers

Bruce Biggs

Jeff Birrenkott

Ralph Bjornson

Kenneth Blattman

BALISTRERI to BLEVINS

BALISTRERI, KANDIS Candy participated in Drama, Dianas, Marquees, plays, speech tournaments, and Orchestra. Her special memories are of Dianas, C.I.F., Santa Barbara, Mr. W., Cast Parties, lunch times, modern dance, jazz, birthdays, and improvisations. Her ambition is to play Liza Doolittle on Broadway.

BALLARD, Betty Betty's activities included being Girls' State Representative, treasurer and representative of Girls' League, Comm. of Finance, and participating on the Senior Class Council, Cap and Gown Comm., A.S.B. Council, and Pep Club. She was also a Homecoming attendant in her junior and senior year. Her ambition is to attend college and major in history with hopes of becoming a teacher. Her memories will always be of confusion in A.S.B., queens, Christmas parties, Girls' State, Cheer tryouts, and all her friends.

BAQUERA, HELEN "Corky" was active as historian in Girls' Choir. Her memories are Mr. Woody's science class, her homemaking class, and C.I.F. 1963. Her ambition is to have six kids or more.

BARNA, RONALD Ron participated in Key Club, R.O.T.C., and Cadet Club. His memories include the Miramar gang, his honda, football games and guards, C.I.F., school dances, and beach parties during the summer. Ron plans to attend college.

BARNES, SHIRLEY JUNE J.B. participated in G.A.A., Pep Club, track, modern dance, and gymnastics. She will always remember the fabulous Kingsmen, and the kids with whom she associated most. June has hopes of becoming a professional singer and get married. If she does not make it as a singer she plans to go to college and major in art.

BARNETT, CRAIG Craig was active in football and wrestling. His memories are of the football games and afterwards, "an orange pony," and Sea World. He plans to attend State College and make a career in electronics or be an engineer.

BARTOLETTA, DON Bart was active in wrestling. His memories are of wrestling and never getting to be 1st, 2nd, or even 3rd. His memories include also his senior year and all the things he got blamed for and nine-tenths of them he didn't do. He hopes to attend a police academy and become a police officer.

BAYNE, MARILYN Marilyn's memories are always of Valentine's Day '64, and all the wonderful times at Kearny. Her ambition is to go to a business school and later become a secretary.

BEDELL, EARNEST Little Ern was active in J.V. football, and a member of the Key Club. His memories are Mr. Albertson's history class, after-the-game dances, the guys in the band next door, the low doorway in the main hall, getting my car to start after school, and finally its breakdown, Mrs. Smith, and Consumers Ec. He plans to study police science and become a juvenile officer.

BEETEM, JEFF Jeff's memories are of dancetime, Sea World, Kamp's class, and dancing in the Kearny parking lot. His ambition is to graduate, go to college, get married at 25, and go to work if he has time.

BENAVIDEZ, THERESA Terry was active in the Tennis Club and volley tennis. Her memories are of lunch, R.O.T.C., the diets that were never kept, gym, the old gang, football games and Kearny dances. She will never forget their foot mobile and the ladies and counselors in the office. She plans to go to business school, go to college and get married.

BERNIER, TAMARA Tammy participated in Pep Club and was on the Senior Class Council and After-Prom Committee. She remembers problems with the blue '57 Chevy, all the great times, her junior year, after-prom '63, Senior lunch table, early paperboy, and Homecoming. Tammy plans to attend beauty college and marry.

BERRY, ARTHUR "Artie's" activities included being on varsity baseball and the speech team. His memories are of all the football and basketball games, the fun he had with his friends, three years of baseball under Coach Taylor, and lefthanders. Art plans to study law in college and after that play professional baseball.

BETCHER, CURTIS Curt was in Kearny's orchestra, band and pep band. He will never forget the trips to Brawley, and all his friends. His ambition is to teach drums, go to college, and to play drums in different bands.

BIERS, MICHAEL Mike was president of Marquees and participated in school plays and speech tournaments. His memories are of C.I.F. last year, cast parties, Mr. W., Mrs. Dresser, singing Christmas carols in a convertible at midnight, Circle Arts, and sliding on ice. He plans to study at the Royal Acting Academy and become an actor and to play two certain roles.

BIGGS, BRUCE Bruce's only memory is that of the senior prom. His ambition is to become a Marine.

BIRRENKOTT, JEFF "Rags's" activities include two years of varsity basketball and baseball. In his sophomore year he participated in J.V. football. Jeff will always remember all the fun he had at Kearny, after the party, all the fun they had and hope to keep having, and the football games.

BLEVINS, DONALD Don played J.V. football, wrestled and ran track in his sophomore and junior years. He was also on the speech team in his senior year. His memories are going to C.I.F. in wrestling and track in his junior and senior years, the A.S.B. Ball and the Boys' Federation Balls. His ambition is to go to college.

BLEVINS, NANCY "Dimples'" memories are of all the fun she has had with her wonderful friends, the football games, C.I.F., how it hurt to have to grow up, Woody's science class and just Kearny! Her ambition is to be a better medical secretary and get enough money to go to New York just once.

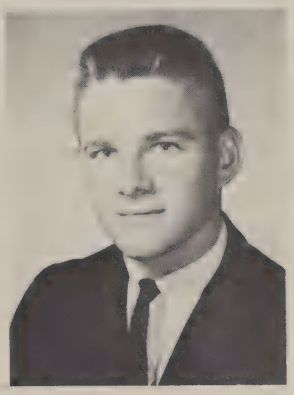

Arthur Berry

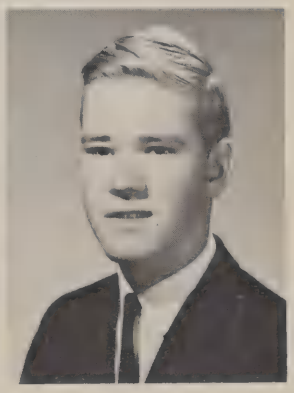

Curtis Betcher

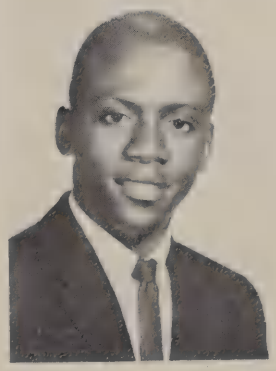

Don Blevins

Nancy Blevins

Patricia Blevins

Dennis Booher

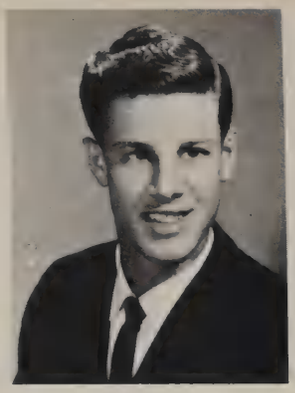
James Bounds

Steven Bowen

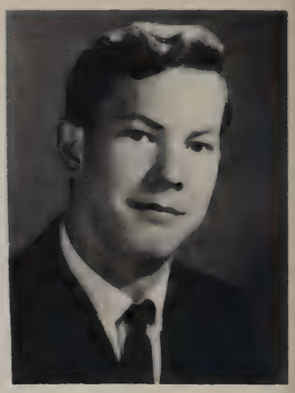
Jack Boyd

Brenda Bradford

Peggy Branson

Jim Bridges

Dixie Brown

Barbara Broyles

Scott Brundage

Carole Buchanan

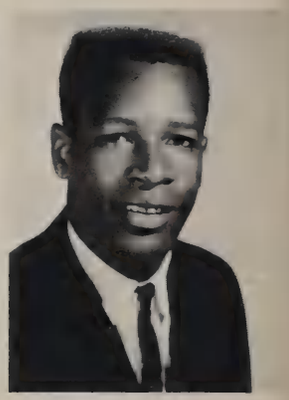
Melvin Buchanan

Constance Bullock

Patricia Bulmer

Barbara Bumgardner

Barbara Burleson

Dennis Burns

BLEVINS to BYERLY

BLEVINS, PATRICIA Pat participated in Y-Teens, Tennis Club, gymnastics, track, Pep Club, Prom Committee and G.A.A. for three years. She will always remember the A.S.B. Ball in '62 and the A.S.B. Ball this year. Pat plans to go to college and further her education in the secretarial field.

BOWEN, STEVEN Steve was active in cross country, Senior Class Council, and Marquees. His memories are of root beers after school and lunch time. He plans to attend San Diego State College and eventually go to Berkeley University.

BOYD, JACK Jack was in the Band and Pep Band. He will always remember the football games and all the other activities we had. Jack's future plans are to go to Canada and homestead and if at all possible go to college.

BRAASTAD, WAYNE Wayne was active in Key Club and wrestling. He remembers the good times, Keller's Chevy, and surfing. He plans to go to college and take up space.

BRADFORD, BRENDA Brender was active in G.A.A., Tennis Club, Pep Club, Y-Teens, and the Senior Class Council. Her memories are her '64 summer, when she doesn't win, all her wonderful friends, football games, after-game dances, the A.S.B. Ball, and the Prom. She plans to be an interior decorator and to be loved.

BRANSON, PEGGY Peggy was on the Smoking Committee. She will never forget all the dances before and after, Senior lunch table and the fun at lunch, all the games and all her wonderful friends. She plans to go to Mesa College for two years.

BRIDGES, JIM "Bridge's" activities include J.V. and varsity football, wrestling, tricycle races and selling tickets. He will always remember the good ole times selling tickets to people who didn't want to buy them, and all the guys 10 through 48. His ambition is to go to J.C. for two years and then to forestry work.

BRIGGS, THOMAS Tom participated in track, cross country, A Cappella Choir and was a Boys' Federation representative in his junior year. He plans to go to San Diego State and graduate.

BROTHERS, YOLANDA Jo was a member of the Senior Council, the Prom and After-Prom Committees, and gymnastics. Her memories are of Modern Dance, Consumers Economics, posting the election returns November 3, and C.I.F. Her ambition is to go to Mesa and become a P.E. teacher.

BROWN, DIXIE "Car Wrecker's" memories include going to dances, getting speeding tickets, getting in wrecks with jeeps, putting clutches in '58 Chevys, double dating, and all the real good times. His plans are to go to college and major in architectural drafting and work on cars in his spare time.

BROYLES, BARBARA "Barbie's" activities included Future Nurses, Modern Dance, the Prom Decoration Committee, Senior Council, Red Cross, A.F.S., and C.S.F. Her memories are of football games, being sore after Modern Dance, finally the show, a certain flower cart, existentialism, chemistry, experiments, the cooking lab, and second lunch. She plans to go to college and become a registered nurse.

BRUNDAGE, SCOTT Scott's memories include Tuesday nights, last year's prom, a crush on two beautiful girls and sports, a long walk, and the station wagon. He plans to make something good out of the bad.

BUCHANAN, CAROLE Carole's memories include Easter of '64, the side of a fishing boat, all the fun times with the kids at Kearny, and the wonderful summers. She plans to work, marry and be the best wife anyone could ever ask for.

BUCK, MARY "Chug-a-lug" will always remember all the good times, all the games, all her friends in 7th period, the playground, and she will always remember the day she becomes an aunt. She plans to go to college and become a social worker.

BULLOCK, CONNIE Connie was active on the Junior Coke Committee, and the Smoking Committee. She will remember all of her sisters, C.I.F., her junior year, all the Friday nights, and all her good times. She plans to take a business course and then marry.

BULMER, PATRICIA ANN "Sailor's" activities include the Drama Club. Her memories are of the Boys' Fed Dance this year when she found upon arrival that she was wearing one black shoe and one navy blue one and she had to go back home to change. Also when she first moved here she got her Dad lost on the way to school by telling him a few wrong turns; and she never got to school. She plans to become an art teacher or an English literature teacher.

BURLESON, BARBARA Bobbie's activities included Pep Club and Bible Club. She remembers eating lunch with her friends, her first football game, C.I.F., all the games this year, dances, and Boys' Fed. '63. She plans to try to make a success at whatever she may attempt.

BUTLER, JOANN "Jab" was a member of the Sophomore Class Council, Y-Teens, Vice-President of G.A.A. in her junior year, a K-ette in her senior year, and a student teacher at Montgomery Junior High. Her special memories are of apple cider, the Key Club picnic, a smoky bus, after dances, and all the guys. She would like to travel and maybe someday enter the Olympics. She plans to become a P.E. teacher.

BYERLY, CATHY ANN "Cath" was active in Y-Teens, Pep Club, and the House of Representatives. Her fondest memories are of her sophomore year, Mr. Hotchkiss, all her wonderful friends, the long hot summers, and Kearny's football team. She plans to become a good nurse and work at Mercy Hospital.

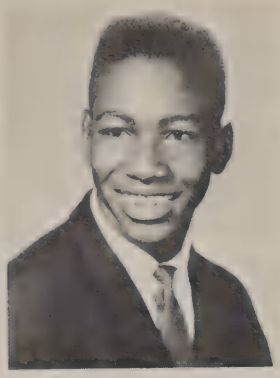

Thomas Boykin

Wayne Braastad

Thomas Briggs

Yolanda Brothers

Mary Buck

Mary Buckman

Jo Ann Butler

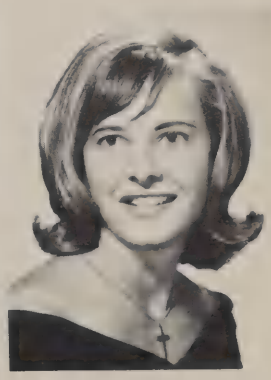

Cathy Byerly

Patricia Cabaniss

Cynthia Campagna

Carlin Campbell

Robert Campbell

David Carl

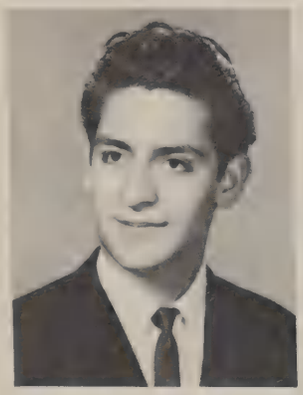
Larry Carrasco

Rod Carroll

Carol Carson

Linda Carter

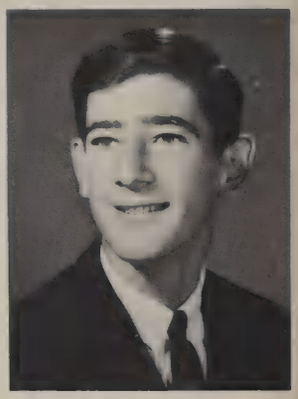
Steve Cassaboom

George Cavanagh

Ruth Chamberlin

Susan Chiaravalle

Craig Chidester

Edward Chmielewski

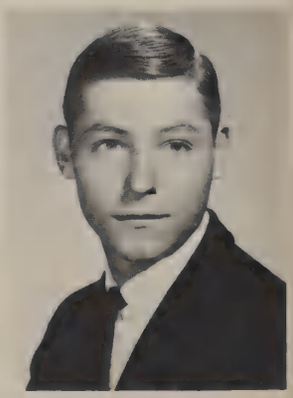
James Christian

CABANISS to CHRISTIAN

CABANISS, PATRICIA Pat was a member of A.F.S., the Modern Dance Club, and the K-ettes. Her memories include Dr. Carter and the Modern Dance Club, Mr. Hitchings' English class, C.I.F., Mrs. Kohr, Mrs. Dresser, Marlene and Beatlemania, and Homecoming. Pat's ambition is to find her true self, to live a meaningful life, and to travel.

CAMPBELL, CARLIN Butch's activities included baseball, House of Representatives, Sophomore Class Council. He remembers Tuesdays at the "Rec," Ramona's junk yard, Proctor Valley. His future plans are to study law at U.C.L.A.

CAMPBELL, ROBERT Bruce was a senior representative. His memories include the Senior Prom of '64, the classes of '63 and '64, a trip to Colorado River and Yuma, and Homecoming '64. His future plans include to get his new car before June, to attend State College and teach business in junior or senior high.

CARPENTER, WILLIAM Bill was a member of A Cappella Choir, Ensemble, and Mixed Chorus. He remembers his junior year, Woody's science class, and Kathy's freckles. Bill's future includes four years at State to major in music and teach music and choir in high school.

CARSON, CAROL Carol was the art and advertising manager of G.A.A., advertising and art editor of Quill and Scroll, a member of C.S.F., A.F.S., Debate Club, and Senior Class Council. Her memories are the caroling party of '62, C.I.F., girls' gymnastics and track and field meets, Key Club picnics, car washes, debating and Saturday art classes. She plans to become a doctor of biological science and illustrator of the laboratory. She would like to marry an ambitious lawyer or economist.

CARTER, LINDA "Pill" was a member of the Sophomore Class Council, A.F.S., Marquees, Junior Coke Committee, After-Prom Committee, Senior Dance Committee. She remembers the parties, Sunday drives, contacs, Salton Sea, co-ed tackle, C.I.F., Mr. Guzman, Accents and dances, friends, and her brother. Linda's future plans include college and becoming an airline stewardess.

CASTANEDA, DAVID David was on the Smoking Committee, Art Production, and in baseball. His memories include football, basketball, and all the games; Ritchie's on Friday nights, and the beach. His future plans are to go to Mesa College for a year, then to the University of New Mexico and to have a happy life.

CASTORINI, GINA "L.B." was the treasurer of Pep Club, and on the Sophomore Class Council. She remembers basketball games, C.I.F., and the Junior and Senior dances. Her ambition is to be completely on her own for at least two years.

CAVANAGH, GEORGE George was a member of the R.O.T.C. His memories are Mr. Albertson's history class, Miss Speck's English classes, Mr. Winan's speech class, his portrayal of Julius Caesar and Homecoming '64. His ambition is to go to a California university and study to become a college professor of ancient history.

CHAMBERLIN, RUTH Ruth remembers the football games and after-dances. She plans to become a private secretary.

CHIARAVALLE, SUSAN Sue remembers frizzy hair, riding with Ann, Linda and Ruth, football games, the Mahlums, and the wonderful times. Her future plans include to go to San Diego State and someday marry a kind, considerate, and wealthy man.

CHIDESTER, CRAIG "Rik" was a member of the '63 Art Productions and '62 and '63 hurdle crew. His memories include the San Diego Raceway. He plans to attend Mesa College and major in commercial art and advertising.

CHRISTIAN, JAMES Jim was on the Senior Class Council and Prom Committee. He remembers C.I.F., the '53 Chevy, and the good party. Jim plans to be a physical education teacher at a high school, to get married and live a happy life.

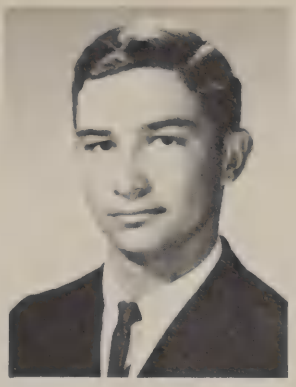

William Carpenter

Jamie Carpenter

David Castaneda

Gina Castorini

Nola Christopher

Sharon Christopher

Terry Cirilo

Alan Clements

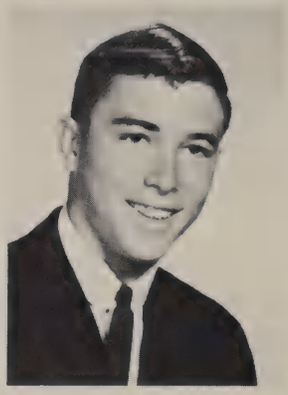

Richard Clemons

Donna Clontz

Michael Coker

Carol Cole

Kathleen Comstock

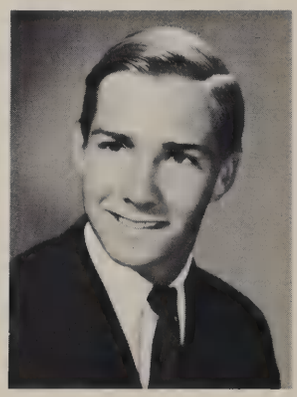

David Conklin

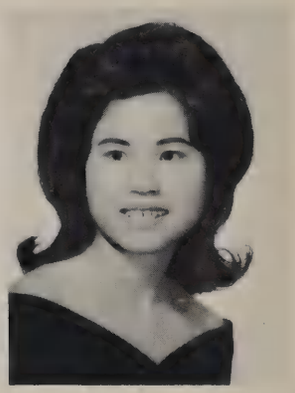

Ligaya Convento

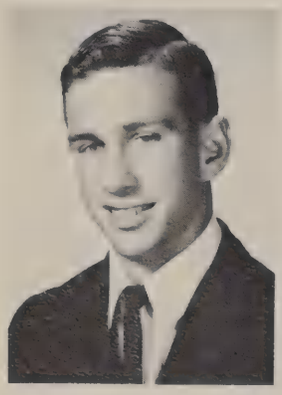

Geoffrey Cook

Gladys Copeland

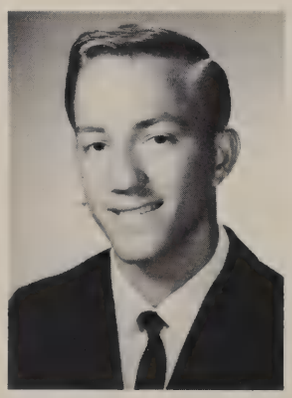

Derek Cordeiro

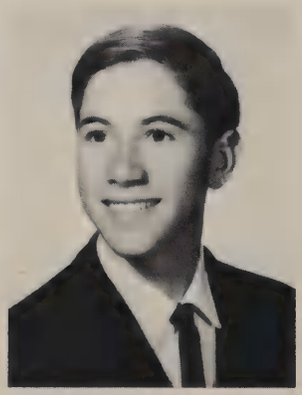

Richard Cordova

Jerry Cornelius

CHRISTOPHER to COSTENBORDER

CHRISTOPHER, NOLA Nola remembers the football games and after-dances, 11th grade English class, Kohr's gym class of '64, all the laughs at the Donut Shop, and all the kids at lunch. She plans to go to Mesa or business school and travel Europe before getting married.

CIRILO, TERRY "Cirielo" was on the track team. He remembers football games, Mr. Albertson, Consumer Ec., and Kearny and all the people he knew and all the teachers he had. Terry's ambition is to be a bachelor.

CLARK, CAROL "Betty Boop" will remember Linda, Sally, Juanita, and Jesse. Her ambition is to go to college and become a dress designer, and later to get married.

CLEMENS, SUNNIE Sunnie will never forget the many happy times at the football games and C.I.F., all of the dances and parties, and her many friends. She plans to go to college and become an X-Ray Technician and do undergrad work at UCLA Hospital.

CLEMENTS, ALAN Yogi was our '64-65 A.S.B. President, R.O.T.C. Cadet Club President, Treasurer of Key Club, a member of A.F.S., C.S.F., and Quill and Scroll; lettered in JV football, and served as board member of S.F.A. His memories include the difficulties and rewards of high school, victories and defeats, all his classes, Komet spirit and support, putting down Madison, and the help and understanding of his wonderful parents and many chess games. His future plans include going to college, major in law or religion, to always serve God, and to invite all Komets to his wedding in four years.

CLEMONS, RICHARD Dick was the Captain of Cross Country, on Cross Country and track for three years, Vice President of the Key Club, Boys' Fed and Annual Staff. He remembers Dolores, Rice, the teachers who tried to figure him out but couldn't. His ambition is to get ahead.

CLONTZ, DONNA In her former school, Donna was a member of C.S.F., Representative to Student Council, Science Club Secretary, Girl's League Secretary, in Choir, and on the Swim Team. Here at Kearny, she was in A.F.S., C.S.F., Quill and Scroll, and A Cappella Choir. Her memories are "When that April," confetti at football games, learning to play tennis, "This is My Country," C.S.F. Life Membership, and the canoe trip down the Colorado. She plans a teaching career and to join the Peace Corps.

COKER, MIKE Mike played JV football, was in the Band and Boys' Fed. He remembers gym classes, Brawley, Pep Band, football, Steve, Candy, school, and surfing. He plans to become a dentist in Hawaii and surf the heavies.

COLE, CAROL Carol was on the Announcement Committee, Senior Class Council, and Drill. She will always remember the happy years at Kearny, Drill, and the After Dances. She plans to attend Mesa College for two years and major in I.B.M. training and later get married.

COMSTOCK, KATHLEEN Kathy will always remember the friends she has made and the good times they have shared. Her plans are to marry and have a family.

CONKLIN, DAVID Dave was a member of Boys' Fed, gymnastics, and physical fitness. He remembers the good times spent with the guys and girls, the football games and basketball games, the Balls and dances. His ambition is to go to Australia to surf, work, and have fun, then to come back home, get a job, and get married.

CONVENTO, LIGAYA Lee was a member of Y-Teens. Her memories include the C.I.F. Championships and lunch with Mary and Janey. Her future plans include taking library science at Mesa College and finishing at San Diego State.

COOK, GEOFREY Jeff lettered in track and gymnastics, played JV football and was treasurer of the Letterman's Club. His ambition is to grow up and write letters to a special friend and make it a law that all girls be shorter than 5'5".

COPELAND, GLADYS Gladys remembers all the good times, going to school with Arlene and the gang in the car, Mrs. Lewis and Mrs. Kyllo. Her future plans are to become a beauty operator and to marry.

CORDEIRO, DEREK "Cord" played basketball for two years. He remembers the basketball games with La Jolla, and the crowd in the Counseling office. His ambition is to become a man from U.N.C.L.E. or to become a probation officer.

CORDOVA, RICHARD Terry remembers the C.I.F. football champs and "64" Olds. His future plans are to go to college, get a good job and make a lot of money, and find a good wife.

CORNELL, SHIRLEY "Little Fidget" was a member of G.A.A. and the Advanced Girls' Choir. Her memories include the C.I.F. years, Girls' League Ball, her sophomore year, and her wonderful friends and the two Senior proms she attended. Her plans are to become a psychiatrist.

COSTENBORDER, LAURIE Laurie was on the Junior Class Council, Senior Class Council, a K.H.S. News reporter for a year, Feature Editor of K.H.S. News, Tennis Club, Senior Prom Decorations Committee, and the Cap and Gown Committee. She will always remember K.H.S. News, her birthday with the girls, Cheer practice, C.I.F., Mr. Clancy, and all the great friends.

Carol Clark

Sunnie Clemens

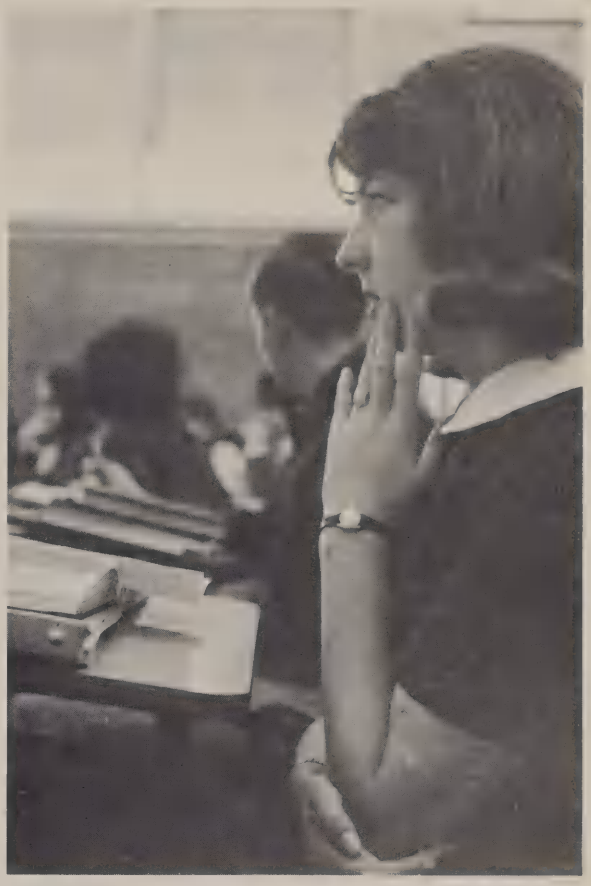

Shirley Cornell

Laurie Costenborder

Judith Cox

Karen Craig

Jac Crawford

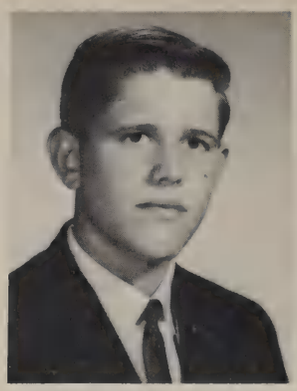

James Cross

Julie Cruz

Mary Cruz

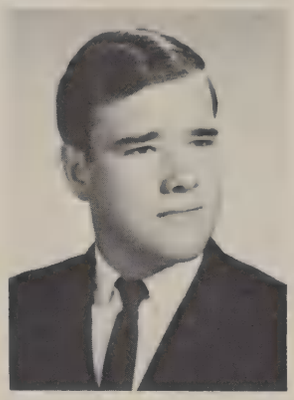

Ralph Cuevas

Cindy Cullinan

Nancy Cullinan

Carol Culver

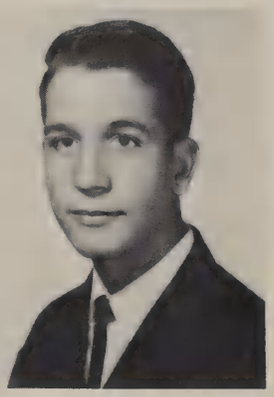

Nicholas D'Acquisto

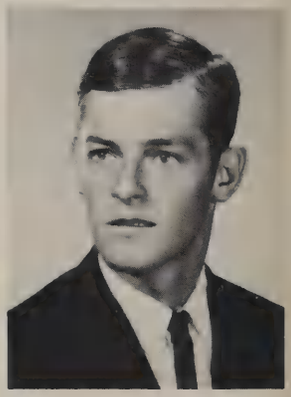

Frank Dailey

Mary Dalrymple

Leslie Dassoff

COX to DAVIS

COX, JUDITH Judith was on the Smoking Committee and in Girls' Chorus. She remembers Sea World, the Accents, brother Joe and always Kearny. She plans to become rich and live in La Jolla Muirlands.

CRAIG, KAREN Karen was a member of the Pep Club, A.F.S., Modern Dance Club, C.S.F., and secretary of the Little Sister Program. Her memories include the games, dances, Dresser's English class, the beach, and the ASB and ROTC Balls. She plans to go to college and become a good secretary.

CRAWFORD, JAC Jac was our Boys' Fed President, in football and track, Secretary of the Letterman's Club, a member of the Key Club, Boy's State, and the A.S.B. Council. He plans to go to U.C.S.D.

CROSS, JAMES Jim was a member of C.S.F., Band, Golf Team, and President of Bi-Chem-Phi. He remembers Mr. Rufolo's Class, fire drills, '63 football team, and talks with Miss Speck. He plans to graduate from the University of Minnesota and go into the field of Pharmaceutics.

CRUZ, MARY Mary was in Y-Teens, Pep Club, and a Big Sister. Her memories include the football games, after game dances, and parties. Her plans are to get a job and go to school.

CUEVAS, RALPH Ralph was an officer in Marquees, in Drama, A Cappella Choir, and on the K.H.S. News Staff. He will always remember Mr. Z, Mr. Wyman, and Kearny and all of the plays. He plans to go to a Theatrical Institution in New York and become a professional actor.

CULLINAN, CINDY Cindy was in Y-Teens, Pep Club, Smoking Committee and Senior Class Council. Her memories include the after-game dances '64, summer '63, old friends, and the gang. She plans to go to college.

CULLINAN, NANCY Nancy was a member of the Pep Club. She remembers an outstanding date, C.I.F., and eating lunch with the girls. She plans to go on to junior college, to "live in a big Castle" and to eventually get married.

CULVER, CAROL "Crayola" was a member of the Spanish Club and the Modern Dance Club. She plans to attend a beauty college, marry and have three boys.

CUMMINGS, MELODEE Mel was in the Girls' Choir. She plans to become an airline stewardess and a nurse's aid.

CUMMINGHAM, DILLION Dill will remember the dates, a '59 Chevy and Auto Shop. His ambition is to go to college, get married, become a dentist, and have a family, but most of all to be happy.

D'ACQUISTO, NICHOLAS Nick was on the golf team and Bowling Club. He remembers being a pest, Mr. Harter's math, and Mr. Gawle's history. His ambitions are to become a dentist, inventor, mathematician or anything where he has to use his hands and mind.

DAILY, FRANK Frank was in A Cappella Choir. He remembers transferring from Clairemont to Kearny in the middle of his junior year, and not being able to walk from the 900 building to B-15 in 5 minutes. He plans to live long enough to go to his own funeral.

DAILY, TIMOTHY Sno was in wrestling and Smoking Committee. He remembers the fire extinguisher and lunch. His ambition is to go to Australia.

DALKE, LOIS Lois was in Girls' Choir and Y.F.C. She remembers waiting for Christmas of '64, and all the good times she had. Her plans include college to be a dental assistant, later get married and to do what God has planned for her life.

DALRYMPLE, MARY Mary was in C.S.F. and Pep Club. Her memories are of friends, the beach, the alarm clock, plans and the big party. She plans to attend Mesa, continue working as a dental assistant and get married.

DASSOFF, LESLIE Les was in A.F.S., Y-Teens, Junior and Senior Class Councils, Junior Coke Committee and Prom Decorations Committee. She remembers the Prom, dances, games, crafts class, speech, the beach party, all her friends, and her sister Olena. Her plans include college, going to Venezuela, being happy, having fun and bringing joy to others.

DAVIS, GENA Gena was on the Prom Committee, Pep Club, and Horizon Club. She remembers going shopping, summer of '64, two great football seasons, the "Gang," art production. Her ambitions are to go to Mesa, maybe to travel and to work.

Melodee Cummings

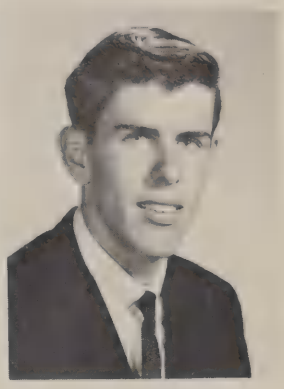

Dillon Cunningham

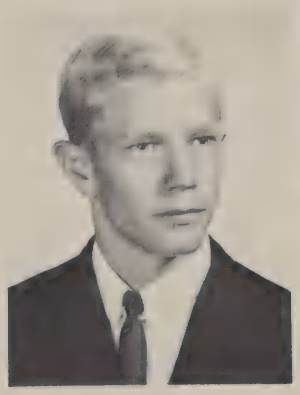

Timothy Daily

Lois Dalke

Fred Davis

Gena Davis

Sondra Davis

Mary Delaney

Frances DeNardo

Geraldine DesLauriers

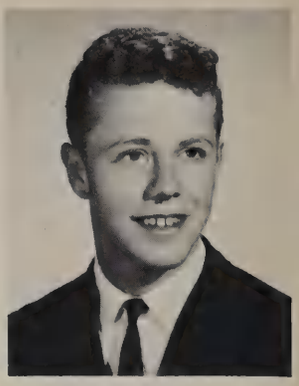

Michael Deters

Patricia Dibsie

Sandra Dick

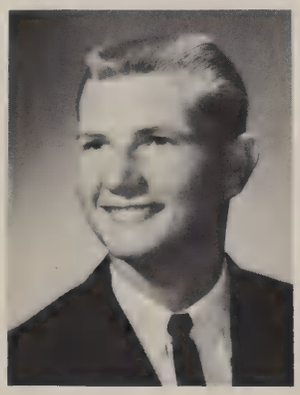

Lee Dishon

Orin Dodge

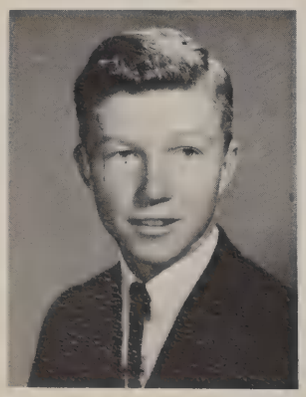

Ted Dorius

Ronald Dougherty

Peter Downes

Floyd Dudley

Sherril Dufresne

DAVIS to DUFRESNE

DAVIS, SANDRA Sandi remembers listening to her radio instead of doing homework, Mrs. Dresser and her funny jokes, the confusion in the halls, tardies, her first and last days in school, and the helpfulness of her parents. Her plans include finishing school and the becoming of a dental assistant.

DELANY, MARY Tiger was in Girls' Choir. Her memories are of two fabulous football seasons, the Madison game, lunch and all her wonderful times at Kearny. She plans to settle down and raise a big family.

DeNARDO, FRANCES "Glory-hog" was secretary of the Sophomore Class Council and on Jr. Coke Committee, art production, Announcements and Smoking Committees. Her memories are of 1st lunch and her well-travelled path around the senior table, her friends. She plans to go to Alaska, college, to meet many people and become a 1st class citizen in this great country.

DETERS, MIKE Mike remembers eating, drinking, sleeping, being merry and this year's after dances. He plans to be the richest man in the world.

DIPSIE, PATRICIA Pat was President of F.T.A., in Spanish Club, Tennis Club, Drill, K.H.S. News, and Sr. Council. She remembers the "crazy gang" and their Chinese fire drills, Dorothy's surprise party, eating a frozen cake in the student parking lot, and Mr. Hayes' Latin class. Her future plans include San Diego State to become an English teacher.

DICK, SANDRA Sandy was a Majorette in 9th and 10th grade. She remembers the greatest football teams a school could have. Her plans include becoming a beautician.

DINAN, CHRISTOPHER Leopard remembers Pontiacs and Chevies. He plans to be a mechanical engineer.

DiSALVO, CHARLES Charlie was in ROTC Cadet Club for 3 years. He remembers the C.I.F. games and the fun at football and basketball games. His ambition is to go to Jr. College and then to State.

DISHON, LEE Herb was on Varsity Baseball for two years and in the Letterman's Club. He remembers pitching in the '64 baseball C.I.F. game, going to all the dances, and all the good times at Kearny. His ambitions include becoming a good lawyer and attending the University of California at Berkeley.

DORIUS, TED Ted was on the golf team. He remembers the car accidents with Shark and Toad. His plans include touring the U.S.A. on a motorcycle and later joining the PGA tour.

DOUGHERTY, RONALD Ron was on the Gymnastics, Wrestling and Tennis teams. He remembers the gymnastics meets, football games, the putting of letters in the wrong envelopes, and the after-prom in his junior year. His plans include State to become a successful architect later.

DOWNES, PETER Pete was in Cross Country, Track and the Letterman's Club. He remembers the football games, track and cross country meets, Coach Rice and the "Boys." He plans to go to college and become an engineer.

DUDLEY, FLOYD Dudley remembers the football games, C.I.F., after the games and the good times at Kearny. He plans to attend Mesa College.

DUFRESNE, SHERRIL Sherril remembers all the good times with everybody, her junior English class, Mrs. Kohr and what she taught her, Miss Kutzke and her Chinese G.A.A., and getting lost on the way to Morse. Her ambition is to be happy and thankful.

Sandra DeWitt

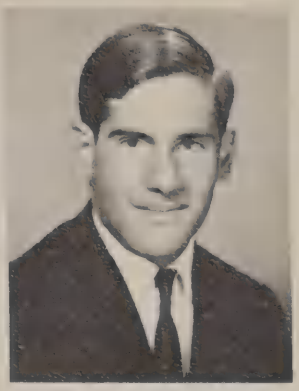

Joseph Diaz

Christopher Dinan

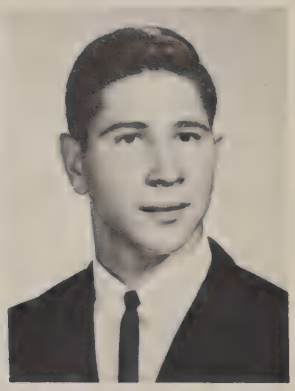

Charles DiSalvo

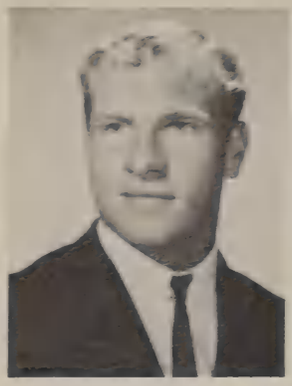

Steve Dufresne

Janis Duncan

Daniel Dunlap

David Edgar

Patricia Edmonds

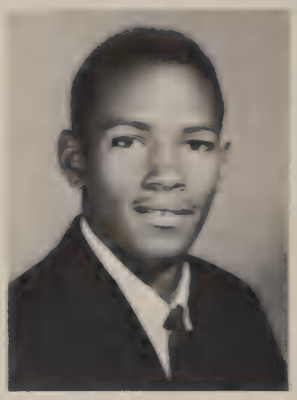

Ronald Edwards

Elizabeth Eggert

Dayna Elliott

Kenneth Ely

David Ensminger

Barbara Evans

JoAnne Ewan

Kathy Fagelman

Thomas Feldscher

Fritz Ferris

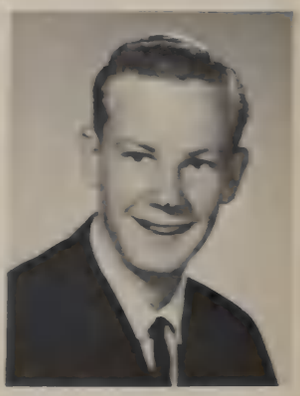

James Fickett

DUNCAN to FISCHER

DUNCAN, JANIS Yo-yo was in Advanced Girls' Choir. Her memories include Newberry's, the understanding and friendship of all her friends, lunch and conversations. She would like to become a beautician.

DUNN, HENERY Eddie remembers the Halloween weekend of '64 and the summer of '64. He plans to become a beach bum.

EAGAN, PAMELA Maypo was Girls' League Vice-President, Drum Major for two years, on the Senior Class Council and A.F.S. Her memories include Eva's helpfulness and counseling, Bette's problems, Lenore's cheerfulness, and certain times with Staff. Also of Mr. O, football games, slumber parties and most of all Kearny. She plans to go to college and perhaps become a personnel manager or a girls' P.E. teacher.

EDMONDS, PATRICIA Tricia was in Modern Dance. She will never forget all the crazy mixed up dates and the Senior Prom with Koichi. Her plans include going to Southwestern Beauty College and getting married and then having a boy and a girl.

EDWARDS, RONALD Ron was nicknamed Pete and Slim. He was a member of the Boys' Fed Council, played J.V. and Varsity football and basketball. He remembers '63 and '64 C.I.F., coaches Slater and Menotti, and all his friends at Kearny. He wants to attend college, play football and become a draftsman.

EGGERT, ELIZABETH Elsie was a member of Pep Club. She will never forget the Beatle concert at Hollywood Bowl, the after game dances. She hopes to marry and see her little brother play football for Kearny.

ELLIOTT, DAYNA Dayna's nicknames were Slim, Wafty and Mother. Her activities were Senior Class Council, Folk Singing Club, the Senior Announcement Committee and Girls' Chorus. Her memories include gym, the Sweetwater game, '64, learning how to whistle, her sister Lynda and most of all Kearny. She wants to become a psychologist.

ELY, KENNETH Ken was in the House of Representatives. He remembers Tecate and a fence that wouldn't move. He plans on not getting anymore speeding tickets.

ENSMINGER, DAVID "Ens" was on the Varsity Football Team and Track Team, was Vice President of the Letterman's Club, and a member of the Interclub Council. He hopes never to forget his sophomore and junior years, C.I.F. and 21 in a row, Coaches Slater and Menotti with a dash of Coach Rice, all the good looking girls from Kearny, all the junior guys he knew, the Prom, and the Boys' Fed. He plans on attending Mesa for two years and then to the University of Utah for another two years so that he can be a ranger in the Forestry, Recreation and Survey Department. Most of all he wants to be a confirmed bachelor.

EVANS, BARBARA Barb was in Pep Club, Classes Editor on the Annual Staff, on the Senior Class Council, and the Prom Committee. Her memories are of all her wonderful friends and good times, 1st lunch, dances, parties, dates, the Girls' League Ball '65, two years of C.I.F., all the games, all her classes and teachers, the '64 and '65 Proms, Annual Staff, all the people in it and the deadlines, Kennedy's assassination, but most of all K.H.S., her wonderful parents, and three memorable years. She plans to attend college and then work in the field of art.

EVANS, KATHLEEN "Kit-Kat" will always remember the football games, driving Sara's car, dances, the A.S.B. Ball in '63, and all her good friends. She hopes to become a professional hairstylist in the future.

EVERETT, SUSAN Suey was in Pep Club, on the Junior Class Council, Decorations chairman for two dances, K.H.S. reporter and News Editor, Senior Class Council, Tennis Club, and Art Production. Her favorite thoughts of Kearny are the summer of '63, the "Gang," good times, and two wonderful friends: Nancy and Laurie. Her ambition is to attend college, lead an interesting life and be as wonderful a person as her father was.

EWAN, JOANN JoAnn was in A Cappella Choir, Senior Class Council, and Announcement Committee. She remembers Windansea at night, double dating, Choir, helpful Mr. Z., and a best friend. She plans to attend city college and later get married.

FEIDSCHER, THOMAS Tom was an active member of the Golf Team. His major memory is the day his '41 De Soto fell apart in the parking lot. His ambition is to go to college and then enter the field of Fish and Game Management.

FERRIS, FREDERICK Fritz played Junior Varsity Football, was Choir President and a member of the Sears' Teenage Fashion Council. He remembers the games in all the sports, Sea World, the beach, the Prom, Mrs. Dresser, the good times in Choir, Mr. Z, all his good friends, and all the times he went broke on dates. He hopes that he can lead a successful life and be happy.

FICKETT, JAMES Bullwinkle was in Band, Pep Band, Orchestra, A Cappella Choir, and was President of the Band. Of his years at Kearny Jim remembers most his favorite duck, A Cappella Choir, the '64-'65 Vesper Service, Pep Band, the football games, Mr. Clancy and his headsets, the guys in band who couldn't march and Mr. McCrea. His future plans include going to college and majoring in music in order to become a secondary school teacher.

FIERRO, DOLORES Noni was a Lieutenant in the K-ettes, a K.D.K. council member, in C.S.F., Pep Club, and a faithful watcher of the Cross Country Team. She remembers chocolate chip cookies, Bergstrom's class, hunting firewood, her understanding parents, and Dickie. Her great ambition is to marry the day after graduation.

FISCHER, ARLENE Arlene's activities include Y-Teens, Senior Class Council, Announcement Committee, and Senior Prom Committee. Her memories are of the good times she and her brother Dean had, C.I.F., '64 Prom, Dick, her car, and the football games. She plans to go to college.

Henery Dunn

Pamela Eagan

Kathleen Evans

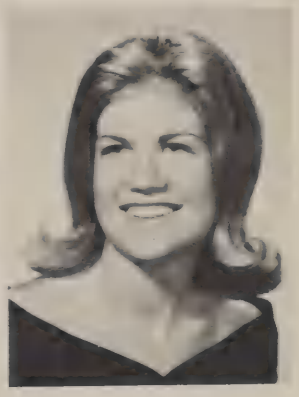

Susan Everett

Dolores Fierro

Arlene Fischer

Rhonda Flanders

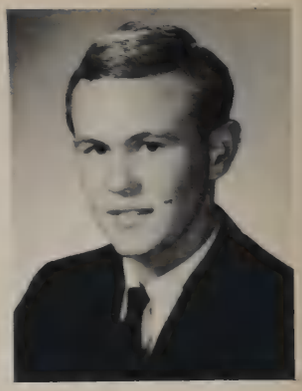

Rodney Flick

Rosemary Fortenberry

Linda Fox

Linda Freitas

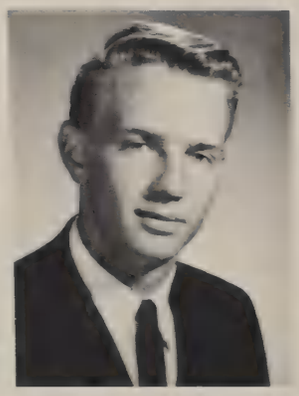

Stephen French

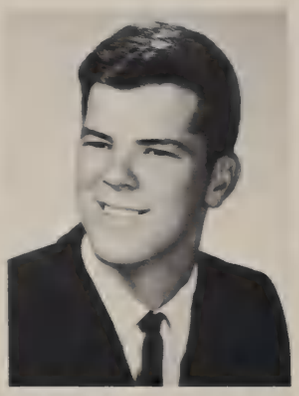

John Fricke

Donald Friend

Mary Friese

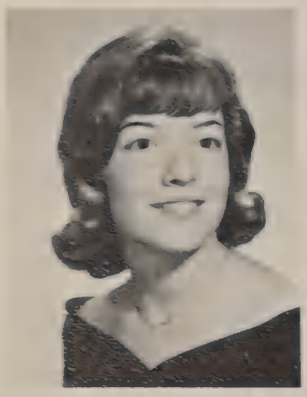

Phyllis Fronabarger

Danny Fulkerson

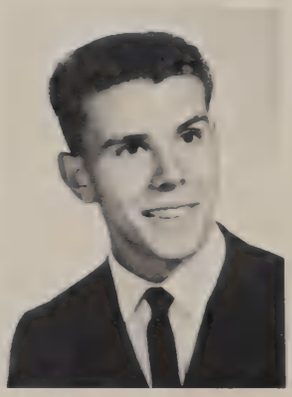

Gregory Fulton

Martha Fultz

Thomas Gadd

FLANDERS to GALLARDO

FLANDERS, RHONDA Ronnie's memories include going to the football games, and the good times in school.

FLORES, ROBERT Boris was in Key Club, Marquees, F.T.A., Senior Class Council, Speech and Drama. He remembers the speech tournament, the games, back stage activities at rehearsals and shows, helping at homecoming, running for office all those times and losing all those times. He wants only to try and win at something, gain love and attention and to be wanted.

FORAYTER, JAMES Jim was active in the Electronics Group. He remembers C.I.F. Championships. He wants to become an Electronics Engineer.

FORGEY, TRUDY ANN Trudy was in Marques Junior Achievement, A.F.S., Pep Club, Senior Class Council and Announcement committee. She will always remember '63 Homecoming, C.I.F., Cast Parties, Mrs. Dresser, tonsils, Pat's, Mrs. K. Smith and Kearny. She wants to become a psychologist in order to better understand the people of this world.

FORTENBERRY, ROSEMARY Rosie was a member of Band, and Pep Band and remembers: all the wonderful times she had, all her good friends, the Band, Mr. Fitz and Mr. O, and all the good times she had at Kearny. Her ambition is to go to college and have a happy and successful life.

FOX, LINDA Linda was nicknamed Foxie. She was in Dianas, Orchestra, C.S.F. and remembers the great football games and C.I.F., the Dianas, the good times in Orchestra, and all her teachers and friends. She hopes she can become a violinist worthy of all the help and encouragement she has received from everyone.

FRAKES, VIRGINIA Virginia was in Drill in her junior and senior years and was chairman of the Banquet Committee. She will never forget that great early morning for Homecoming '64, a brokendown Drill bus, the lunch gang. Her ambition is to get a job, attend Mesa College, get married and live happily ever after.

FREITAS, LINDA Her nicknames are Bird or Andy and she was a member of Pep Club, GAA, and a Jr. Representative. Her thoughts of Kearny include: Her junior and senior years, games, dances, slumber and surprise parties, all the gang. In the future she wants to receive all the knowledge she can and become a second grade teacher.

FRENCH, STEPHEN Steve can not forget the football games, after-dances, Halloween, Miss Speck's class, Miss Terkelsons' class, and all the good times at KHS. He wants to attend San Diego State and become a civil engineer.

FRIEND, DONALD His memories include the great football team and the games they played that won for Kearny the '63 and '64 C.I.F. Championships. He hopes that in the future he can be a rich bachelor.

FRONABERGER, PHYLLIS Phyllis was in Girl's Choir and remembers her junior year and the football games, all the fun she had. She plans to go to Mesa College and major in Cosmetology, and then to become a good wife and have something to really live for.

FULKERSON, DANNY Danny's nickname was Fess and his activities include being a 3-year Letterman on Varsity Football and a 2-year Letterman on the Varsity Wrestling Team. When Kearny comes to mind, he remembers a night at the beach, a cycle race, that rally. His ambition is to become a successful engineer and then to have six kids.

FULTON, GREGORY Greg was on the J.V. basketball team as well as the Varsity basketball team. His memories are of basketball, a certain good-will journey and all his friends. He hopes that in the future he can out-smart Mr. Poole and become a good basketball player.

FULTZ, MARTHA Marty was in Orchestra in her sophomore and junior years and remembers mainly the '63 C.I.F. football games, fifth period gym in her junior year, second lunch, Mr. Fitz, Mr. Ortiz and a certain guy. Her ambition is to go to Jr. College and then later in life get married.

GADD, TOM T.G. was active on the Football Team; was President of the Lettermen's Club; and Treasurer of Boys' Fed.; and also active on the Key Club. He will always remember C.I.F. Football Championships, summer weight lifting and all the friends he has made at Kearny. Tom's ambition is someday to become a coach.

GAIN, MICHAEL Michael was a member of the Speech Team and Track Team. He will always remember Mr. Albertson's stories, football games, and after the football games. He plans to attend college and become a Forest Ranger.

GALLARDO, PEPE Pepe's activities include; Cheerleader, three years on the Gymnastic team and two years in A Cappella Choir, one year on the Wrestling team and two years in the Letterman's club. He will always remember '64-'65 Western League Champs, all the games, '64 Homecoming, '64-'65 Song and Cheerleaders, try-outs, choir rehearsals, pep rallies and everyone.

Robert Flores

Trudy Forgey

Virginia Frakes

Michael Freeman

Michael Gain

Pepe Gallardo

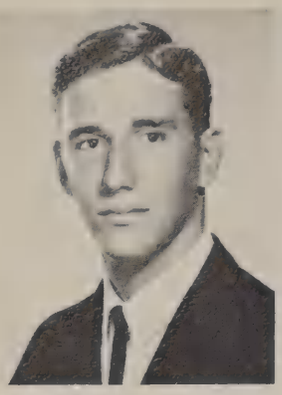

Dublin Galyean

Cynthia Garcia

Robert Garcia

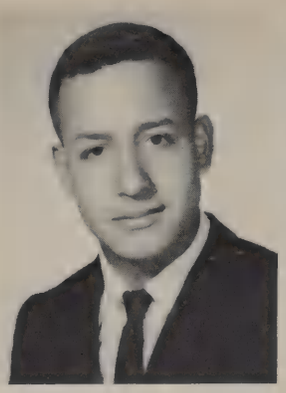

Roberto Garcia

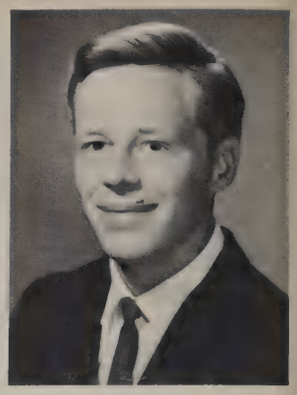

Thomas Gerardy

Donna Geurin

Joseph Giamango

David Gill

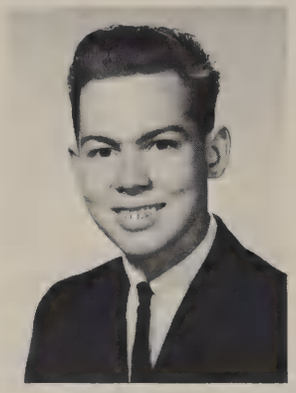

Lawrence Gillmore

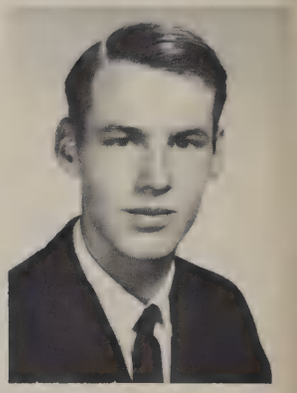

Thomas Godby

Olivia Gonzalez

Darlene Godding

Kathleen Gordon

Evelyn Green

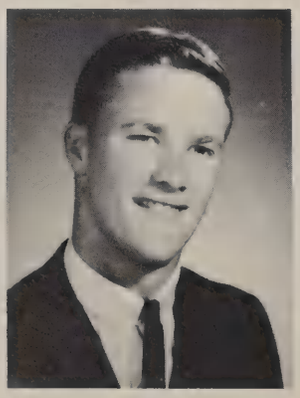

John Greenleaf

Elizabeth Greenlee

GALYEAN to GRENOLDS

GALYEAN, DUBLIN Dubby was a member of Cross Country, Band, C Track, Lettermen's Club, and C.S.F. He will always remember his jeep, the Prom and all his friends. He plans to attend the University of San Diego and eventually become a medical doctor.

GARCIA, CYNTHIA Cindy's activities include: Sophomore and Junior Class Councils, Chairman of the Junior Coke Comm., Cap and Gown Comm., and Chairman of the Smoking Comm. She will always remember the A.S.B. Ball of 1961, summer of 1963, and 6th period girls' gym. After graduation she plans to attend business school and get a job in the secretarial field, in the future she would like to marry and raise a football team.

GARCIA, ROBERT Bob was active on the Tennis Team. He will always remember the Lincoln-San Diego Game. Bob plans to attend San Diego City College for three years and become a Mechanical Drafter.

GARCIA, ROBERTO Bob was a member of the Cross Country Team, A.F.S., and the Choir. He will always remember A.F.S. meetings, football games, and especially Kearny High which will always mean a great deal to him after he leaves the United States to return to Guatamala. He plans to become a veterinarian.

GEURIN, DONNA Donna was a member of the A Cappella Choir, Jr. Coke Comm., and the Smoking Comm. She will always remember her sophomore year, times with the girls, and red roses. Donna plans to become an airline hostess or marry.

GILL, DAVID Guppy was a member of J.V. Football, Varsity Football, J.V. Baseball, and the Junior Cap and Gown Comm. He will always remember the boys, and '63 and '64 C.I.F. David plans to further his education and lead a fulfilling life.

GONZALEZ, OLIVIA Ollie was a member of the Advanced Girls' Choir. She will always remember second period, gym, good friend, '63 C.I.F. Football Team, Kearny High, and shows. Olivia plans to attend college and Major in Psychology.

GODDING, DARLENE Dee was a member of the Bowling Club and the Tennis Club. She will always remember the fun in Mr. Z's class during sophomore year, all the great football games and especially C.I.F., and all her friends because they made her years at Kearny complete. Dee's ambition is to become a secretary and get married.

GORDON, KATHLEEN Kathy was a member of the Announcement Committee and the Prom Committee. Kathy will always remember Crawford's Prom, Saint's A.S.B. Ball, getting lost, hop-scotch, boy discussions, peanut buttter and raisin cookies, and rides. Kathy plans to get a good job and then marry.

GRANDO, MARIE Toni was a member of G.A.A., the Senior Class Council, and Y-Teens. She will always remember the good times during the summer, football games, good friends, and Saturday nights. Toni's ambition in life is to attend college and later get married.

GREEN, EVELYN Ev was a member of the Senior Class Council, A Cappella Choir, Ensemble, Pep Club, and the Y-Teens. She will always remember Thursday nights, song and cheer tryouts, Mr. "Z," Homecoming '64, and "Chinese Fire drills." Evelyn plans to become a Cosmetologist.

GREENLEAF, JOHN Jackson was a member of the gymnastics' team. He remembers the digging party with sneaky reporter, Pat. John's ambition is to go around the world on a Yamaha.

GREENLEE, ELIZABETH Bette's activities include A.S.B. Vice-President, A Cappella Choir, Junior Class Council, Ensemble Secretary, and the November Gardenia Girl. She will always remember Homecoming '64, Halloween night, Thursday nights, Chinese Fire drills, "Z," Mrs. Dresser. Bette's ambition is never to forget how to live, love, and laugh.

GREIG, LINDA Linda was a member of the After Prom Committee. She will always remember the good times at Kearny, and all her wonderful friends, after game dances, and C.I.F. '64. Linda hopes to go to college for two years, then to beauty college, and last but not least marry.

GRENOLDS, GERRE Gerre was active in A.F.S., Pep Band, G.A.A., and Dianas. Her memories are of all her wonderful friends, all her years of high school and our wonderful football team. Her ambition is to attend San Jose State College, to major in Science and to minor in Physical Education.

Barbara Graffius

Marie Grando

Linda Greig

Gerre Grenolds

Robyn Gresham

Lynn Griffin

Richard Griffiths

Clifford Guillory

Sally Guillory

Michael Guiness

Michael Hall

Alex Halyburton

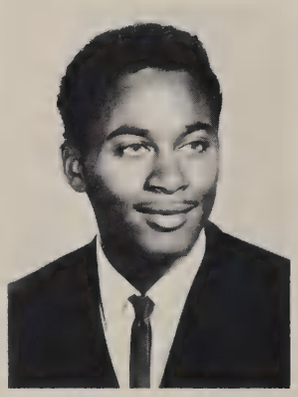

Chris Hamilton

Diane Hamilton

Linda Harder

Diane Harrell

April Harris

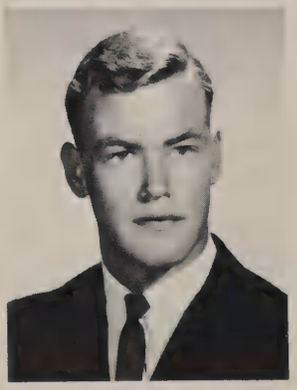

Micheal Harrison

Elizabeth Harvey

Patricia Harvey

GRESHAM to HARVEY

GRESHAM, ROBYN Robyn was a member of the Annual Staff, A.F.S., Modern Dance Club, the Pep Club, Senior Class Council, Baccalaureate Comm., After Prom Comm., Prom Comm., Jr. Class Council, and the Jr. Coke Comm. She will always remember Cheer with Beth, all her wonderful friends, dance practice, politics, all of Kearny's sports especially Football, C.I.F. '63 and '64, and great parents. Robyn's ambition is to become a dental hygienist and live a happy successful life.

GRIFFIN, LYNN Lynn will always remember lots of good times, and all the gang at first lunch. Lynn plans to attend college, become a teacher, and someday marry.

GROVES, KATHLEEN Kathy will always remember 1964 Homecoming, fun in gym, teasing underclassmen at lunch, and Pat. Shortly after graduation, Kathy plans to marry and begin work as a secretary.

GUERRERA, ROBERT Rob was a member of the wrestling team and the football team. Robert wishes to attend college and study medicine and politics.

GUILLORY, SALLY Sally will always remember happy years at Kearny, the fun with her friends, and a little special place. Sally's ambition is to become an airline hostess and to travel.

HALE, PAMELA Pam participated in the Pep Band, Senior Council, Pep Club, and she was the librarian for the Band. Her memories are of all the wonderful times, her best friend, Homecoming, the Proms, good friends, her little grandmother, and Kirby's class. Her future plans include getting married and becoming an interior decorator.

HAMILTON, DIANE Diane's memories include all the fun she had this year and last year in gym, and the C.I.F. Championships. She plans to work in a business office and to go out in the world.

HARDER, LINDA "Softy" was a Lieutenant in the K-ettes, a member of the Tennis Club, the Senior Class Council, the Prom Committee, the Announcements Committee, and in the F.T.A. She will always remember the great times in drill, the slumber and surprise parties, the crazy times, the day when everything went wrong, and last but not least her lemon of a car. Her future plans include going to college and becoming a teacher, then settle down and have a family.

HARDY, LEONA "Pepsi" participated in drama and orchestra. She will always remember singing in the canyon. Her ambition is to become a folksinger and to live in Hawaii forever.

HAROBIN, MARGARET Peggy participated in Y-Teens, Senior Council, Announcements Committee, After Prom Committee and the Pep Club. Her memories include Easter Vacation, fun at the football games, especially Hoover's, Halloween night '64, a New Year's party and all the fun she had at Kearny. She plans to attend Mesa College after graduation.

HARRELL, DIANE Diane participated in Pep Club, G.A.A., Tennis Club, Senior Class Council and she was Stamp Representative. She will always remember '64 graduation night, friendships, the kids at second lunch, running for A.S.B., her Spanish class, her professor and the entire K.H.S. class of '65. Her plans are to go to college to further her education, and then to make someone a good wife.

HARRIS, APRIL April was a member of the Pep Club. Her memories are of the '64 and '65 C.I.F. "Champs," and the "beach." Her future plans are to attend Mesa College and become a dental assistant.

HARRISON, MICHAEL Mike participated in track and gymnastics. He will always remember Coach Rice and his famous saying, "Run it out," the football games, Saturday nights, and the beach. His ambition is to live in Australia after graduation from college.

HARVEY, ELIZABETH Beth was Senior Class Secretary, president of the Bible Club, president of C.S.F., vice-president of Diana's, Americans' Abroad finalist twice, student director of A Cappella Choir. She also participated in A.F.S., Marquee's, and Senior Class Council. She will remember cheer practice, football games, C.I.F., Choir and Mr. Z, waiting to go abroad, friendships, 5th period, and all the swell kids at Kearny. Her future plans are to become a teacher, get married, have a family, and live a full and rewarding life.

Kathleen Groves

Robert Guerrera

Jennifer Hackett

Pamela Hale

Leona Hardy

Margaret Harobin

Sandra Hatch

Jean Hatley

Joan Hauser

Lenore Hawk

Susan Hay

Jo Ann Henderson

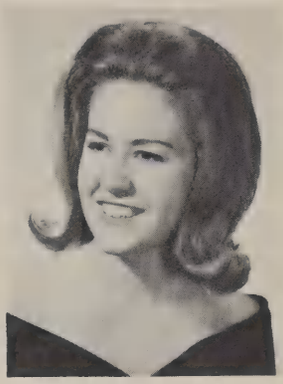

Nancy Henderson

Holly Hendrickson

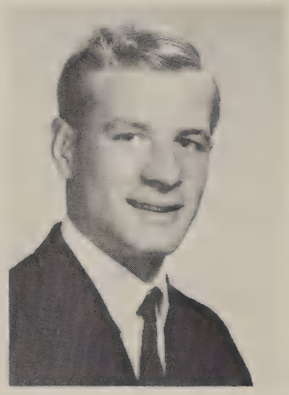

James Henry

Loren Herbert

John Herndon

Patricia Herrera

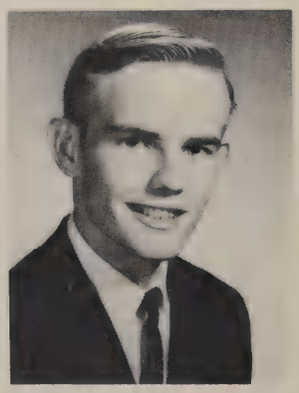

Martin Hight

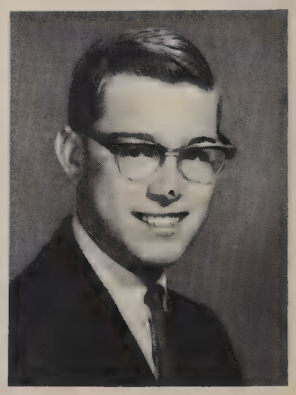

Douglas Hinton

HATCH to HODGE

HATCH, SANDRA Sandy participated in Choir. She will remember the Homecoming game, Vespers and Mr. Z., Modern Dance and my partners. She plans to find some type of work or a husband.

HATLEY, JEAN B. Jeanie was a member of G.A.A. and the second manager of the gymnastic team. She will remember the hard times, 1964 Homecoming, the good times she had with her friends. She plans to get an apartment of her own and then to go to City College at night.

HAWK, LENORE Lenore was an honorary member of the Boys' Fed Council, Senior Class Treasurer, Historian of the A.S.B., a member of A.F.S., Historian of Marquees, Pep Club member, stamp representative and the chairman of the Prom Committee. She will always remember '63 and '64 C.I.F., A.S.B., losing contacts, Staff, Gardenia Girl and a crush on a football player. Her plans include college, becoming a foreign language teacher, and keeping everyone happy.

HAY, SUSAN Suzie was a member of A Cappella Choir. She will always remember all the choir programs, the games and the C.I.F., running for R.O.T.C. Queen, and her boyfriend. She plans to become an interior decorator.

HAYES, KATHRYN Kitty was a member of the K-ette Drill Team, and worked in the Counseling Office '63, '64, '65. She will remember Kearny, her mother and father, the Halloween Party, and the Football Carnival. Her future plans are to attend a secretarial school, work for awhile and then to settle down and get married.

HEIST, DAWN Dawn was active in K.D.K. in which she was a sophomore representative, Modern Dance Club, Art Production, K.H.S. News Staff. She will always remember the football games, after dances, double dates, one Halloween, and the summer of 1964. She plans to go to college or be an airline hostess and eventually to get married.

HENDERSON, JOANN JoAnn was a member of the Smoking Committee. She will never forget the summer of 1963 and 1964, the wonderful friendships, fun in the 1955 Mercury and her friends. Her ambition is to fulfill all her plans and to continue to enjoy life.

HENDERSON, NANCY Nancy participated in the Pep Club in her sophomore year, A.F.S. in her junior and sophomore year, Prom Decorating Committee in her junior year, Senior Class Council, Secretary of Dianas, and the Inter-Club Council in her sophomore year. Nancy's memories include her term as Honor Queen, A.S.B. Ball '62, a friendship card, letters in the summer, being chosen to Dianas, her special friend and their analyzing, and the game. She plans to graduate from college after starting at Mesa College and then to see the world and meet lots of interesting people.

HENDRICKSON, HOLLY Holly was on Annual Staff for two years as Junior and Senior Art Editor, on the Drill Team in her junior year and in Art Productions in her senior year. Among her memories are, the Lorry, "Beach," Zeke and Zeus, Christmas, Bell ringing, '63 and '64 C.I.F., all the football games, 1st lunch, art classes, annual ball, summer at the beach, riding, and all the great kids at Kearny. Her ambition is to go to Mesa College for two years, continue in the field of Art, get "rich," and get married about 25.

HENRY, JAMES "Jimbo" was active in basketball and was also a Letterman. He will never forget the joy times on the bus, the great J.V. Basketball team and the two years of varsity basketball. He plans to go to college, become a physical education teacher, and to get as much out of life as possible. He hopes that all his friends have good and successful lives and that Mr. Poole has a better team than what he had this year.

HERNDON, JOHN John will always remember the games and dances, 1963 and 1964 C.I.F. and three great years at Kearny. He plans to attend Mesa College for two years and then to go into forestry.

HERRERA, PATRICIA Pat will always remember her junior year, Miss Speck's class, gym class, the C.I.F. games and the Madison and La Jolla games. Her future plans are to go to an airline school and become an airline stewardess.

HIGHT, MARTIN Marty will always remember the Girls Drill Team colonel, the football games, the teachers and the girls, and especially the fun and good times at Kearny. He would like to become a teacher and to teach his teacher's grandchildren.

HOCKENBERRY, CHRISTINA Christi was active in A Cappella Choir. Her memories will include all the good times she had with her friends and the basketball games they had. Her ambition is to become an airline stewardess.

Kathryn Hayes

Dawn Heist

Christina Hockenberry

Marsha Hodge

Anna Hodsdon

Richard Hoeft

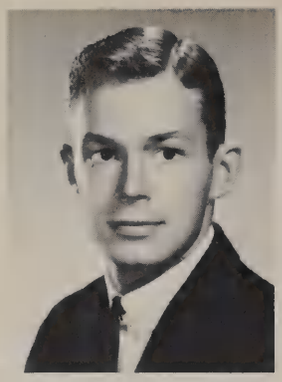

Earl Holland

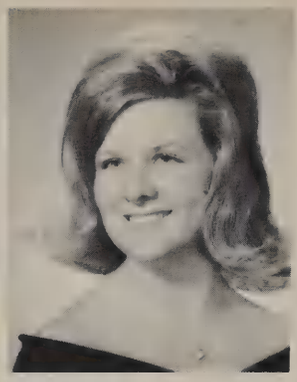

Jo Ann Hollandsworth

Paul Holloway

Mary Horbal

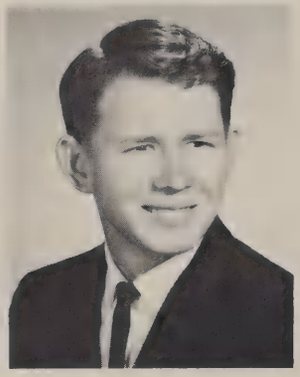

Richard Hunter

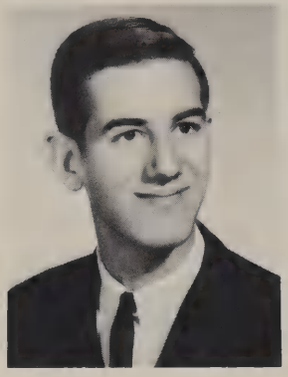

Don Irwin

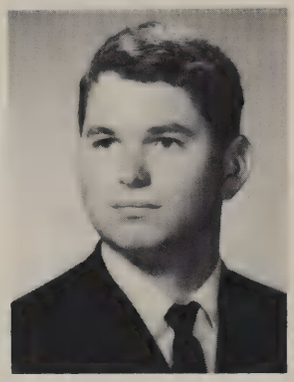

Steve Irwin

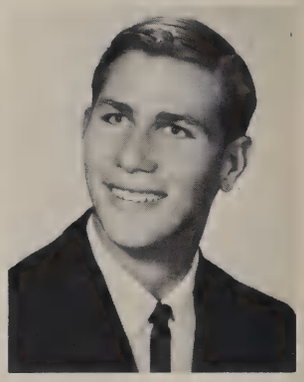

David Jebb

Linda Johnson

Richard Johnson

Sandra Johnson

James Kallmeyer

Michael Kantro

Bonnie Keller

HODSON to KESTER

HODSON, ANNA "Dickie's" memories are too numerous to write, but they all involve people. Her ambition is to get a good education and husband.

HOEFT, RICHARD "Flea" was active in football and baseball. He will never forget '63 and '64 homecoming, junior lunch, C.I.F., Del Mar, and the fun with Belinda. His ambition is to graduate and become an architect.

HOLLAND, EARL Earl was active in football, track, Boys' Federation Council, and Lettermans' Club. He will never forget all the football players, Coach Menotti, Homecoming '64, and most of all Scooter. He plans to go away to college and then to do what he has always wanted to do.

HOLLOWAY, PAUL VICTOR Paul participated in football, track, wrestling, gymnastics, baseball, golf, basketball, Girls' League and Y-Teens, and the Smoking Committee. He will always remember Halloween of 1963, the money he didn't have, the school activities, and Sue. His plans are to become an automotive engineer or to have a career in the service as an instructor in auto maintenance.

HORBAL, MARY "Pollock" participated in Dianas, the A Cappella Choir as treasurer, Ensemble, Drill Team, Bible Club, Vice President and Secretary of G.R.A., Pep Club, Tennis Club, and Marquees. She will always remember Choir, the Boys' Fed Dance, and the football games.

JEBB, DAVID "Hangloose's" memories include the good surf, getting caught, and detention hall. David plans to go back home to Oahu and stay for the winter's big surf. Then he will finish college with a Major in Business and to settle down and have a happy and successful life.

JOHNSON, JULIE A. Julie was very active on the Senior Class Council, Choir, Dianas, Baccaleaureate Committee, Announcement Committee, Y-Teens, Ensemble, A.F.S., and the Pep Club. She will always remember the Dianas, Summer '64, her Junior year, lunch, all her friends, football games, Choir, delivering newspapers at 6:00 A.M., and her complicated but wonderful Senior year. Julie plans to attend San Diego State, obtain a degree, teach, travel, be an individual and live a life of happiness.

JOHNSON, KATHLEEN Kath was active on the Smoking Committee in her Senior year. Her memories include '64 Prom, summers of '63 and '64, sophomore and junior years, the good times, and all her many friendships. Kathy's ambition is to fulfill her plans and enjoy life.

JOHNSON, LINDA Linda was very active on the Senior Class Council, Prom Committee, C.S.F., Captain in K-ette, Annual Staff, F.T.A., and the Pep Club. Linda's memories include Bergstrom's class, chocolate chip cookies, after game dances, K-ette try-outs, lemon drops, Drill Banquet, Annual Seminar, and the "gang." Linda plans to become an airline stewardess and later a legal secretary.

JOHNSON, RICHARD CHARLES Rick was very active in A Cappella Choir and Varsity Football. He will always remember emotions. Rick plans to live life to its fullest.

JOHNSON, SANDRA Soupy's memories include her Grand Daughter, fourth period Home Economics, her junior year and the night at campsite with Shirlee and Pattie and Jeanne. Sandee plans to attend beauty school.

JONES, PAMELA Pam's memories include Friday night football games, '64 Prom, and all the friends I made in my one year at Kearny. Pam plans to go to college and someday marry someone rich.

JONES, ULRIC Ulric was a member of the J.V. football team, track and wrestling teams. He will always remember New York World's Fair, and all his friends. He plans to go to college.

KANTRO, MICHAEL Mike, usually called Candy by his closer friends, was active on the Junior Class Council, C.S.F., and K.H.S. News. He will always remember fun on Halloween, C.I.F. games, and a few of the boys. Mike plans to attend college, and make a lot of money.

KELLER, BONNIE Barney was active on drill for two years. Her memories include: beach parties, girls in drill and her many friends. She plans to attend a good business college and live to be ninety-one.

KESTER, RICHARD Richard supported all the sports while at Kearny. He will always remember Mr. Harter with his football and basketball scores by mathematical equations. His ambition is to rest under a nice shady apple tree.

Julie Johnson

Kathleen Johnson

Pamela Jones

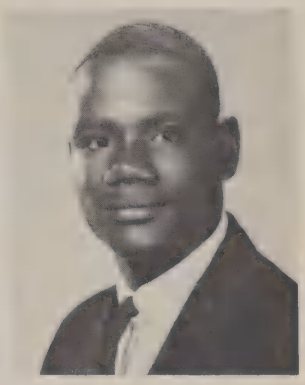

Ulric Jones

Patricia Kennedy

Richard Kester

Daniel Kilmade

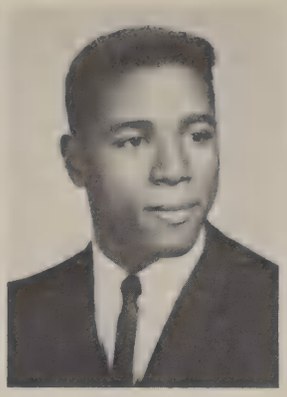

Laforal King

Xenia King

Richard Knott

Cheryl Konold

Nora Lacayo

Karlynn Lake

Judith Lee

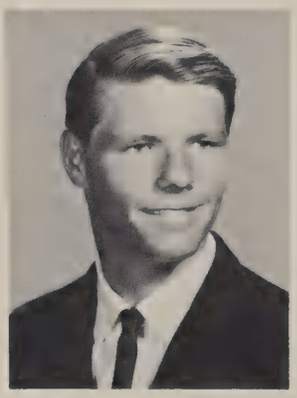

Terry Lennon

Dorothea Leslie

Dorothy Lewis

Terry Lewis

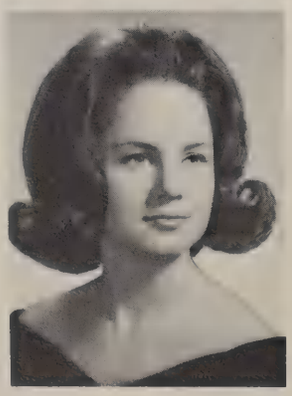

Patricia Lightner

David Limburg

Rosemary Limon

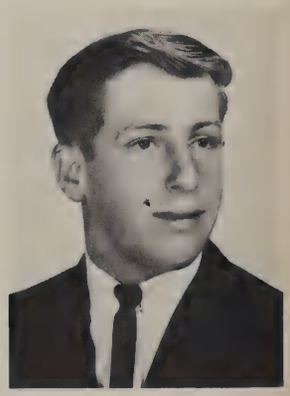

Mark Linsky

KILAMADE to LOLLI

KILMADE, DANIEL Albino was very active in cross country and track. He will always remember all the great guys on cross country and track teams, Friday nights and the C.I.F. football team. He plans to go to college and become a history and gym teacher and to meet up with Coach Rice off campus.

KING, LAFORAL Laforal was active in intramurals, track, and the speech team. He will always remember going to C.I.F. in track, Don and Ron getting their bones taped in track and a certain bright smile. Laforal plans to go to Mesa College and later to State and major in psychology and behavorial science. He also plans to finish building a certain house.

KING, XENIA Zeke's favorite activity was drama. She will always remember the beach, C.I.F., eating candy in the back seat of a Rambler, and all three years and Curt. She plans to have many more summers like the last one.

KIRK, PAUL Paul will always remember the C.I.F. Championship game, the 1963 trip to Brawley and Mr. Buchholz's American Government Class. Paul hopes to lead a very successful life.

LACAYO, NORA Nora was in A.F.S. She remembers many things especially wonderful Kearny, its teachers, and students. Her future plans include becoming a secretary, or traveling around the world.

LAKE, KARLYNN Karlynn was active in the Drama Club and Speech team. Her memories are of Homecoming, long talks, car trouble, Mr. Winan's 6th period class, cold hamburgers and the tournaments at State College. She plans to become an occupational therapist and learn to enjoy life as it comes.

LENNON, TERRY Turkey was on the gymnastics and track team. His memories are of all his friends and a tough club. He plans to move to Hawaii.

LEWIS, DOROTHY Dorty was in K-ettes, Vice-President of F.T.A., member of the Senior Council, Tennis Club, Announcement and Prom Committee. She remembers the crazy times in drill, the wonderful people at Kearny, parties, good times with friends, talks, and Homecoming; when everything went wrong. She plans to further her education, become a teacher, travel around the world, get married and settle down.

LIGHTNER, PATRICIA Patti was Homecoming Queen, sophomore attendant, Junior Class Secretary, Chairman of Cap and Gown Committee, Chairman of After Prom, member of the Secret Seven, Commissioner of Cultural Affairs in the A.S.B., a member of Y-Teens, Pep Club, Prom Decorating Committee, the Sophomore and Senior Councils. She remembers Homecoming '64, the '64 football team, C.I.F. '63 and '64, and Lenny. She plans to go to college, travel, and keep learning.

LIMON, ROSEMARY Roach was on the Junior Coke Committee, Senior Council, F.T.A., and the Prom Committee. She remembers her French class in her sophomore year, her first formal dance, and all her pals. Her plans include attending college, becoming a primary school teacher.

LOLLI, LARRY Goofy was in track, gymnastics, tennis and the Letterman's Club. His memories are of all the good times, the '64 and '65 Proms, the dances, games and the meets. He plans to go to college for four years, become a history teacher and stay single.

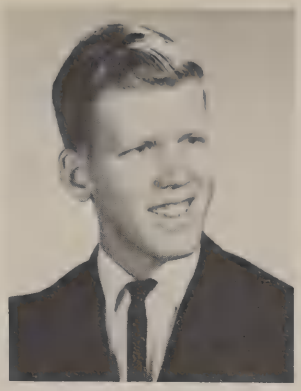

Paul Kirk

George Klein

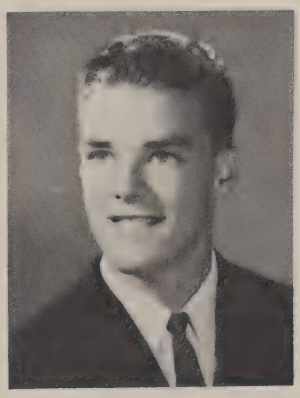

David Logg

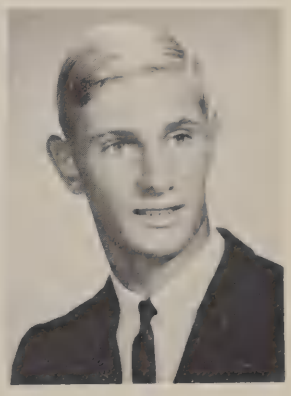

Lawrence Lolli

Norma Loya

Cheryl Ludvigson

Robert Lynch

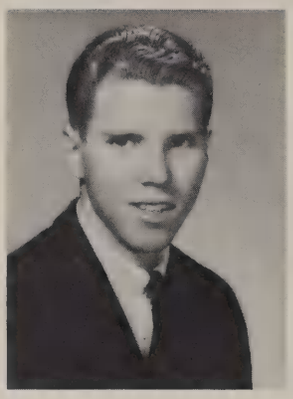

Daniel Mahlum

Bonnie Mainarick

Marlene Makie

Karen Marchese

Sharon Marcom

David Mariscal

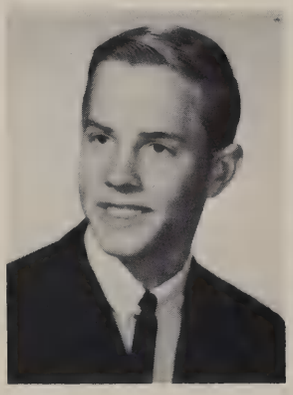

James Marksbury

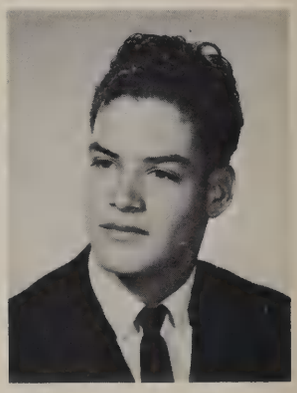

Robert Marquez

Lupe Martinez

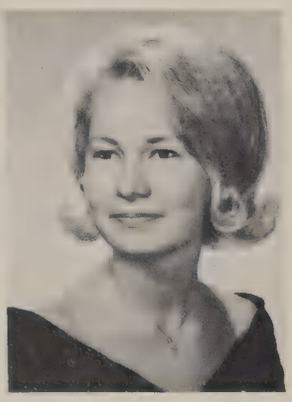

Linda Mayfield

Elaine McBride

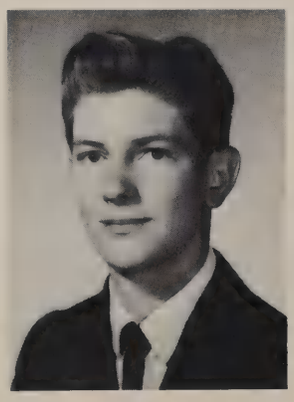

William McCaw

Sharon Martinez

LOYA TO MARTINEZ

LOYA, NORMA Norma was on the Senior Class Council, Y-Teens, Announcement and After Prom Committee. She remembers all the fun at Kearny. Her plans include Mesa College, to become a legal secretary and then an airline stewardess.

LUDVIGSON, CHERYL Cheryl was in Pep Club, Senior Council, Y-Teens, and K.H.S. News. Her memories are of her sophomore and senior years, the beach, all her wonderful friends, football games, after dances, seventh period tennis, and the "Accents." She wants to go to college and become a commercial artist.

LYNES, ROSEMARIE Rosie was on Annual Staff in her junior year, drill, Pep Club, Y-Teens, and R.O.T.C. Junior Attendant. She remembers Yogi, all her friends, dances, movies, first time with the car, all our victories, C.I.F. '63 and '64, and the wonderful understanding of her parents. Her ambition is to become a dental technician and to get married.

MAHLUM, DANIEL Dan was active in J.V. and varsity football, and wrestling. He was also on the Annual Staff, a member of the House of Representatives, the Ring Committee, and the Coke Committee. He will always remember the Christmas holidays, C.I.F.'s, blue and green, football games, Homecoming '64, his trip to Mexico, and a cheerleader.

MAINARICK, BONNIE Bonnie was a member of the Senior Class Council, Coke Committee, and a Stamp Representative. She will always remember her sophomore year, slumber parties, dances, mistakes, laughs, and the Senior lunch table. She plans to become an airline stewardess and to marry a millionaire.

MAKIE, MARLENE Marlene was a member of the drill and the House of Representatives. Her memories include Homecoming, jokes, football games, and hurrying to second period. She plans to further her education and travel.

MANSFIELD, SANDRA Sandy was a member of Y-Teens, Pep Club, Mixed Chorus, K.D.K., Cap and Gown Committee, After Prom Committee, Sophomore Council, Senior Council, and the Coke Committee. Her memories include her sophomore year, slumber parties, summer of '63, Miss Speck, After Proms '63 and '64, laughs in gym, and Ritchie's. She plans to attend Beauty College, later marry, and become a mother of six kids.

MARCHESE, KAREN Pizza was a member of A.F.S., the Decorations Committee, and the Baccalaureatte Committee. Karen will always remember Dave, Senior Prom, Mr. Guzman, summer of '64 and the beach, C.I.F., long talks, the Senior Patio, and the memory of John F. Kennedy. She plans to attend college and become a registered nurse.

MARCOM, SHARON Diane was active in Pep Club and the After Prom Committee. Her memories include the C.I.F. '63 and 64, dances, and her Sophomore year. She plans to go to college and then perhaps become an airline stewardess.

MARISCAL, DAVID Dave will always remember Presidio Park. He plans to attend State College and go into architectural drafting.

MARQUEZ, ROBERT Robert's memories include American Government, and the '63 C.I.F. Finals. He plans to attend Mesa College and major in architectural engineering.

MARTINEZ, LUPE Lupe was active in the Tennis Club and the Valley Tennis Club. Her memories are of all her friends and all the fun they had, and the aftergame dances. She plans to marry and have a dozen kids, but first become a secretary.

MAYFIELD, LINDA Lyn will always remember the three years at Kearny, trips to Arizona, and Christmas of '64. She plans to become a secretary and later marry.

McBRIDE, ELAINE Mouse was a member of Pep Club. She will always remember her friends, and the football games. She plans to attend a junior college and be on her own.

MARTINEZ, SHARON Sharon was a member of the Pep Club. She will always remember all the football games, the hard times, and the summer of '64. She plans to go to business college and later become a model or an airline stewardess.

Rose Marie Lynes

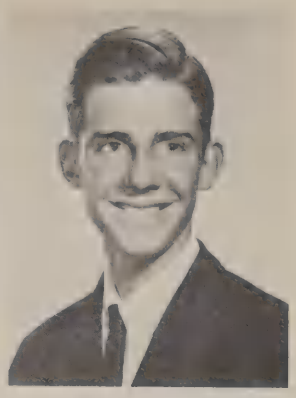

Gary Lyon

Sandra Mansfield

Olena Manzanilla

William McCormick

Sheila McCoy

Linda McCracken

Catherine McCreery

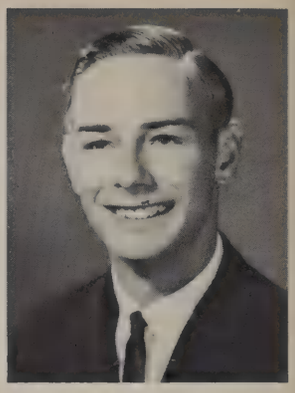

Michael McDonald

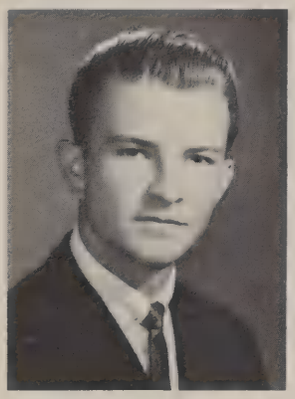

Michael McGhee

Pat McGlynn

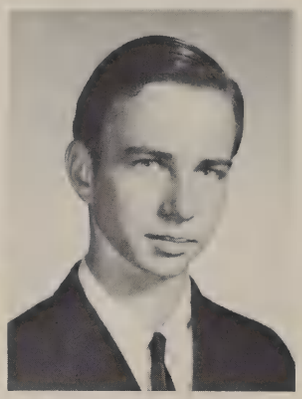

John McIver

Karen McLaughlin

Robert McNeice

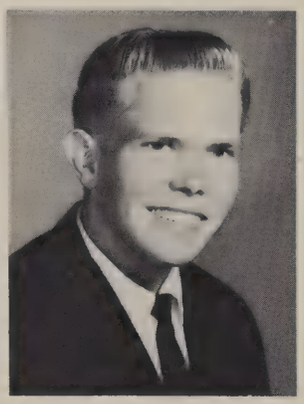

Douglas Medearis

Pauline Medico

Susan Merrill

Janet Meyers

McCORMICK to MILLER

McCOY, SHEILA Sheila will always remember the beach at night, fashion shows, folk singing, and Kearny's warm and friendly atmosphere. Sheila plans to live, love, laugh, and become an interior decorator.

McDONALD, MICHAEL Michael participated in varsity football and intramural basketball. He will always remember C.I.F. and 21 in a row, Mr. Hayes' stories, eating lunch, and game dances. Michael plans to major in P.E. at Mesa College and the University of Colorado and then become a coach.

McGLYNN, PAT Pat will always remember the 20-foot cliff at Rinebach, and all the good and happy times. He plans to be cool and hang loose for the rest of his life.

McIVER, JOHN John was a member of the Surfing Club, and found mostly in a '51 Chevy. John's memories include enjoying all games, his friends, sharing ice cream, and Mr. Garris' art trip. John plans to attend college and go into some field of medicine or communications electronics.

McLAUGHLIN, KAREN Karen was active in G.A.A. Karen will always remember the football games, after-game dances, and cheer tryouts. Karen plans to attend Mesa College for two years, then State College with a major in nursing and a minor in P.E., and then go on to be an airline stewardess.

McNEIECE, ROBERT Junior will always remember the '63 El Cap Game, and Mr. Hitchings' fifth period Literature Class. He plans to attend college and study law enforcement or enter the Air Force.

McNEW, STEPHEN Steve participated in two years of football, three years of track, and was a member of the House of Representatives. He will always remember working out until dark, the summer of '63, and first period gym. Steve plans to attend college with a major in art and music and later play the guitar professionally.

McNUTT, KATHLEEN Nut was a member of G.A.A., the Pep Club, the Tennis Club, and the Girls' gymnastic and track teams. Kathy's memories include all the fun she has had with her friends, sliding down the stairs, slumber parties, great football games and after-game dances; school dances, beach parties in the summer, and especially her three years at Kearny High. She plans to become an airline stewardess and later become a gym teacher and teach at Kearny.

MEDEARIS, DOUGLAS Serge was active in R.O.T.C. He will always remember C.I.F., all the football games, and the cafeteria. He plans to get married and enter the Army or Air Force.

MEDICO, PAULINE Gater Tait was a member of G.A.A. and the volley tennis team. She will always remember the crazy times she had. Pauline plans to become an airline hostess.

MELTON, SHARON Sherry was a member of the A.S.B. Council, Senior Class Council, the Cap and Gown Committee, and House of Representatives. She will remember being Miss School Spirit, and Halloween. Sherry plans to become a legal secretary.

MEREDITH, MONA Mona was a member of A Cappella Choir and drama. She will always remember her wonderful friends and the Globe Theatre. Mona plans to attend college and train to be a cosmetics demonstrator.

MERRILL, SUSAN Susan was a member of A.F.S., C.S.F., Announcements Committee, and the Senior Class Council. She will always remember the football games, Homecoming '64, C.I.F. '63 and '64, beach party '63, Speech Tournament at State, and Chaucer's Canterberry Tales. Susan plans to be a social worker in poverty stricken areas and after that a high school teacher and counselor. She wants to major in psychology, and minor in sociology, English, and Math at State College.

MEYERS, JANET Jan was a member of the Junior Coke Committee and the Pep Club. She will always remember her parents patience, all the games, the Senior table, Mr. Reed, and Mr. B. Jan plans to attend junior college for two years and become a medical assistant and then in about five years get married and start a family.

MICHAELSON, JON Jon was a member of A.S.B., the Key Club, and C.S.F. Jon will always remember going home after the La Jolla game. Jon plans to attend college and later enter the medical profession.

MILLER, ALICE Alice was a member of G.A.A., Ensemble, A Cappella Choir, and drill as a junior. She will always remember the football games and Mr. Z. Alice plans to be a nurse or a P.E. teacher.

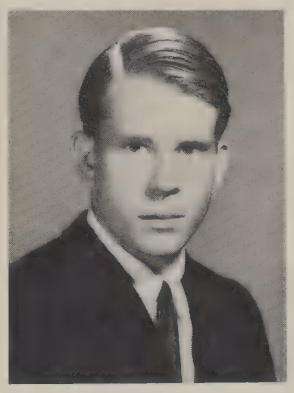

Stephen McNew

Kathleen McNutt

Sharon Melton

Mona Meredith

Jon Michaelson

Alice Miller

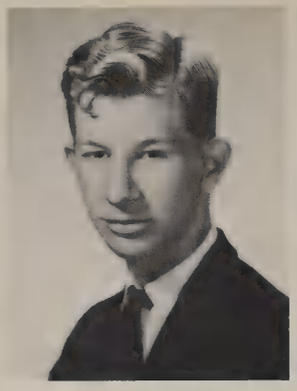

Craig Miller

Jerry Miller

Patsy Miller

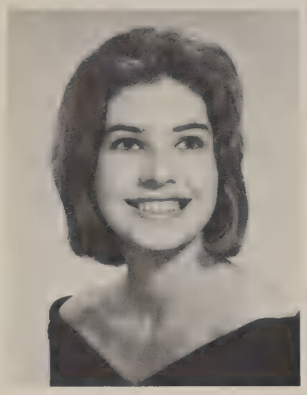

Irene Minihan

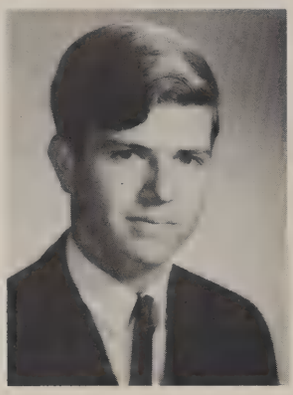

Richard Mitchell

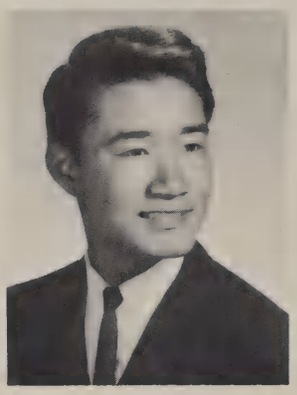

Joseph Miyoshi

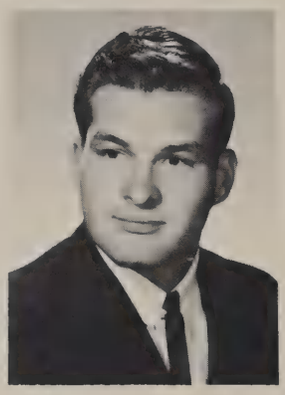

William Molskes

Diane Montgomery

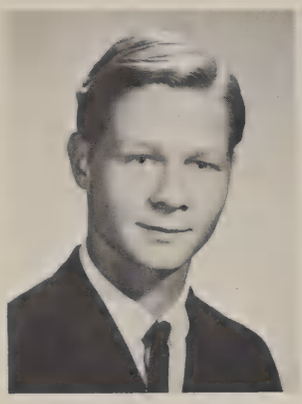

Jon Moore

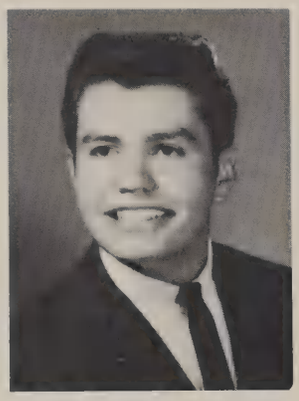

Joseph Morales

Carol Morgan

Judith Morrison

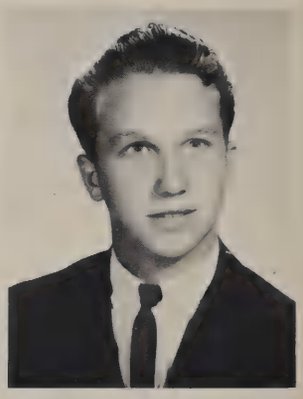

Scott Morrow

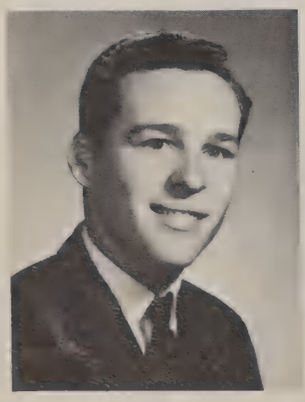

Gareld Murphy

Rae Marie Murray

MILLER to MYERS

MILLER, CRAIG Craig participated in track, cross country, tennis, and was a life member of C.S.F. He will always remember the great tennis team of '64 (0-10), a greater tennis team of '65, and a track meet at Balboa Stadium. He plans to attend college and see the world.

MILLER, JERRY Jerry was a member of C.S.F., Quill and Scroll, Senior Class Council, and track. He will always remember A.S.B. lunches, all his friends, taking statistics for Coach Slater, and all the fun at football games. He plans to attend college and become a nuclear physicist.

MILLER, PATSY Patrick's activities include Ensemble, A Cappella Choir, Baccalaureate Committee, Cap and Gown Committee, and the Prom Committee. Her memories include Mr. B's second period government class, her lunch table, choir, Ensemble, football games, the Prom, car washes, Homecoming, and Mr. Hitching's fifth period literature class. She plans to attend college, become an elementary school or music teacher, later become a good wife and mother, and finally be a pretzel bender.

MILYARD, CURTIS Curt will always remember the after-game dances. He plans to have fun, move out of San Diego, and get married.

MINDT, STEVEN Steve was in pep band and marching band. His memories are of the '51 Plymouth, the Pink fender, and drama class. He plans to see as much of the world as he can and meet new people. Then he plans to go to college and someday settle down.

MINIHAN, IRENE Idy's activities include Marquees, plays, A Cappella Choir, car washes, and tournaments. She will always remember her wonderful friends, C.I.F., cast parties, drama, choir, Mr. Z, Mrs. Dresser, and Starlight. She plans to study at the Royal Academy, work at the Woody Guthrie Theatre, and to exist.

MIYOSHI, JOSEPH Joe was a member of the Lettermen's Club and participated in track, football, gymnastics, and wrestling. He will always remember Coach Rice, Coach Slater, Mr. Albertson, running through the canyon barefooted, the Hoover game, and a certain sophomore girl. Joe plans to attend Mesa College and State College and major in P.E. and become a coach.

MONTGOMERY, DIANE Bananie's activities include Head Cheerleader, President of Pep Club, Dianas, A.S.B., Y-Teens, Senior Council, Smoking Committee, Junior Coke Committee, Junior Class Council, Ring and Dues Committee, After-Prom Committee, and the speech team. She will always remember Cheer and Song, Mr. B, sisters, and football season. She plans to go to college, be an airline stewardess or P.E. teacher, get married sooner or later, and lead a happy and gay life.

MOORE, CHARLES Charles was a member of the House of Representatives as a junior. His memories are of coast trips and the Grand Canyon. He plans to travel, especially to Australia, for relaxation and work.

MOORE, CHERYL Cheryl will always remember the football games, wild tennis class, crazy lunch table, the smash at the after-game dances, getting lost with Sue and her driving, and good old halls of Kearny. She plans to attend Mesa College, become an I.B.M. operator, and eventually get married and raise a family.

MORALES, JOSEPH Joe was a member of the J.V. and varsity football. He will always remember the Homecoming and football game, Western League Championship, C.I.F.'s, Mr. Graves in Auto Shop, and the Plymouth Shooting Contest. He plans to attend City College and get a degree in Auto Mechanics.

MORGAN, CAROL JEAN C.J. was a member of choir, drill, and the Girls' Trio. She will always remember all her friends, treasurer for Ensemble, and Mr. Z. She plans to attend L.V.B. Bible College, then later work in fulltime Christian Service and sing Gospel songs.

MORRISON, JUDITH Judy was a member of the Senior Class Council, Bible Club, A.F.S., Pep Club, Y-Teens, Jr. Coke Committee, Smoking Committee, Jr. Dance Committee, Baccalaureate Committee, After-Prom Committee, and the Announcement Committee. She will always remember friendships, football games, and the wrinkled fender. She plans to become a legal secretary.

MORROW, SCOTT Scott was a supporting spectator for Kearny's sports. He will always remember C.I.F., and seeing himself try to pass. He plans to go into the Air Force, take still photography and later become a professional photographer.

MOYER, SUE Sue was a member of mixed chorus, the Pep Club, A.F.S., Marquees, and drama, She will always remember talks, football games, pep rallies, after-game dances, Proms, friends and Ned. She plans to become a secretary or a model and eventually get married.

MOYERS, LEANN Louie was a member of choir, Ensemble, and G.A.A. Her memories have all been fabulous. She plans to have a career in nursing and a happy marriage.

MURRAY, RAE MARIE Cookie was a member of the House of Representatives in her sophomore year, and was active in girls' gymnastics. She will always remember Homecoming and gymnastic meets. She plans to get a Ph.D. in psychology or become a social worker.

MUSSEY, LORNA KAY Lorna was a member of the Prom Decorating Committee. She will always remember her good friends and the football games. Lorna plans to become an interior decorator.

Curtis Milyard

Steven Mindt

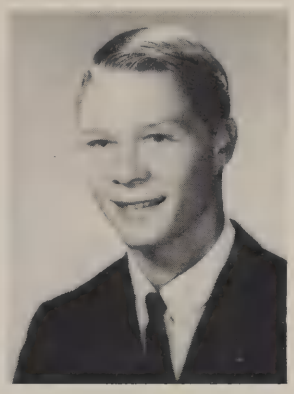

Charles Moore

Cheryl Moore

Sue Moyer

Leann Moyers

Lorna Mussey

Dennis Myers

Judith Nations

Juli Nations

Christina Nava

Kenneth Nelson

Catherine Nerren

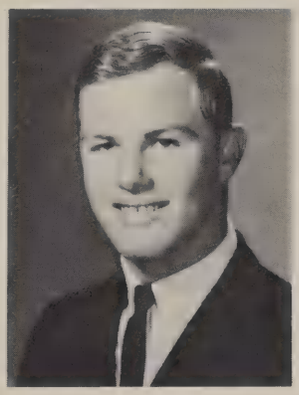
Jon Nielsen

Robert Nightingale

Donna Noble

Travis Northcutt

Patricia Nye

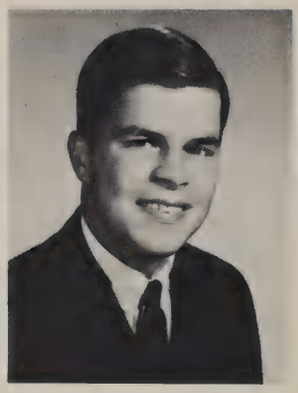
Frank Oberreuter

Evangeline O'Dell

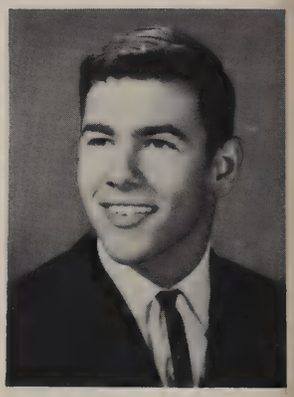
Rob Oliphant

Judith Oliver

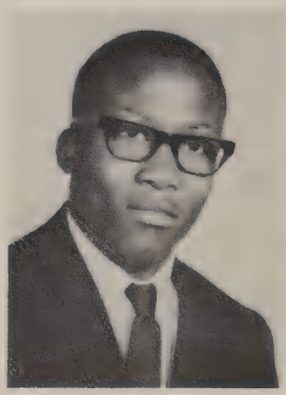
Felton Ollison

Marilyn Olson

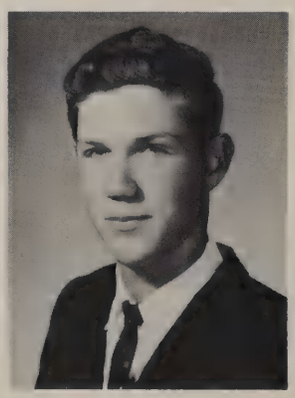
Rodney Olson

Lennetta Omanson

NATIONS, JUDITH Judi's favorite nickname was Scooter. She was a member of Y-Teens, Cap and Gown Committee, after-Prom Committee, and Pep Club. Among her memories are song try-outs, Homecoming, and Juli's campaigning.

NATIONS, JULI Juli's activities include Y-Teens, Junior and Senior Class Councils, Junior Coke Committee, Ring Committee, Cap and Gown Committee, after-Prom Committee, Pep Club, and Saving Stamp Representative. Among her memories are Queen, her wonderful parents, K.H.S., 1963 C.I.F. Champs, and soggy bread. Her ambition is to devote her life to making someone happy.

NAVA, CHRISTINA Tina's activities include J.V. Cheer, Pep Club, Smoking Committee, Cap and Gown Committee, Senior Class Council. Her favorites among her many memories were after-game dances, C.I.F. '63, wonderful Mom and Dad, and the lunch gang. Her ambition is to go to Mesa College, and make business and money her career.

NERREN, CATHERINE Cathy's activities at Kearny include Girls' Choir and the Smoking Committee. Her memories include trouble in choir, parking cars, and last year's C.I.F. She plans to attend Mesa College, get a job, and make someone a good wife.

NEWBERRY, ANN "Newgubbery" was active in Girls' Advanced Choir as secretary, and was a member of the Bowling Club. She'll always remember Friday night games, all the girls at the lunch table, '63 Prom, and all her good times.

NICHOLS, SANDRA Sandy will always remember Easter of 1964, Mr. Reed's typing class, and the girls on the block. Her ambition is to get the most out of life and to be happy.

NIELSEN, JON Jon's main activity was varsity football. His memories include the '63 and '64 C.I.F. playoffs, and the after-game dances. His ambition is to go on to college and to take a trip to Australia.

NIGHTINGALE, ROBERT Robert's nickname was Bird. He was a member of the wrestling team. He remembers the '56 Chev and football games. Mesa College figures in his future plans.

NOBLE, DONNA Coke Committee, Cap and Gown, Smoking Committee, Pep Club, After-Prom Committee are among her many activities. Her memories include her sophomore year, the girls' slumber parties, laughs, Prom, especially '64, '63 and '64 C.I.F. and Mr. B's 2nd period government. Her ambition is to enter beauty college and later to marry.

NORTHCUTT, TRAVIS Travis' activities were J.V. and Varsity baseball. His memories include tripping at home plate after hitting a homerun and Coach Taylor. His main ambition is to enjoy a happy life.

NYE, PATRICIA Patti's memories are of C.I.F. for K.H.S., and Mr. B.'s 3rd period Government class. She plans to be a private secretary, and to live happily ever after.

OBERREUTER, FRANK "Crip" was a member of the varsity football team for three years, J.V. basketball, track, the Lettermen's Club, Smoking Committee, A.S.B., and the Boys' Federation. He will always remember his bad leg, all the coaches at Kearny, C.I.F. '63 and '64, A.S.B., and all the Kearny girls. He plans to attend college and play football, and probably remain single.

O'DELL, EVANGELINE Vangie was a member of the Tennis Club and a stamp monitor. She will never forget the '63 Girls' League Ball, Tom, the Kingston Trio, the summer of '63, and all her wonderful friends. She plans to travel, some day become an interior decorator and then to be happily married.

OLIPHANT, ROB Rob was a member of the varsity football team for two years, the varsity basketball team for one year, and the Lettermen's Club. His memories include the '63 and '64 football teams and their winning streak, fun in the locker rooms, dates after the football games, and double play combinations. He plans to attend college, make a name for himself in athletics, and have a happy and prosperous life.

OLIVER, JUDY Judy was active in F.T.A., Drill '64, K-ette Lieutenant '65, Mixed Chorus, and Pep Club. She will always remember English Literature, after-game dances, marching in the rain, and all the K-ette officers. She plans to attend Mesa and then on to become an airline hostess.

OLLISON, FELTON Sonny was on the track and cross country teams. He was also active in varsity gymnastics and varsity wrestling. He will always remember the C.I.F. football games. He would like to attend Mesa College.

OLSON, MARILYN Oboe was active in Band, Orchestra, A Cappella Choir, G.S., C.A.P., M.Y.F., and Modern Dance. She will always remember her collar bone, the bus, Intermediate Band, all her friends, her oboe, cymbals and all her activities.

OLSON, RODNEY Rod was a member of the track team. His memories include the goal post at Point Loma, first period gym, Halloween, driving Ed's car, the beach and track. He plans to attend Mesa and then State. He would like to major in business administration.

OMANSON, LENNETTA Netta was active in Drill, A Cappella Choir, and Y.F.C. Her memories include the Friday night football games, after-game dances, Prom '63, Tuesday night rehearsals with "Z," Kearny's great school spirit, early morning class and choir. Her ambition is to become an airline hostess and later marry.

ORINIA, BELINDA Belinda was a member of the Junior Coke Committee. Her memories are of the '63 and '64 football games, C.I.F., parties, summer of '64, lunch, the club gymnastics meet with Clairemont, Kearny's school spirit, Mr. Janc's Basic Cit. class and U.S. History class. She plans to work in resort areas, work with people, travel, and some day become a social worker.

OSTERMAN, PATRICIA Pat was active in Pep Club, Marquees, Latin Club, and Y-Teens. She will always remember the kids at lunch and all the fun she had at Kearny. She plans to go to college and major in business.

Ann Newberry

Sandra Nichols

Belinda Orinia

Patricia Osterman

Diana Oyas

Monica Padilla

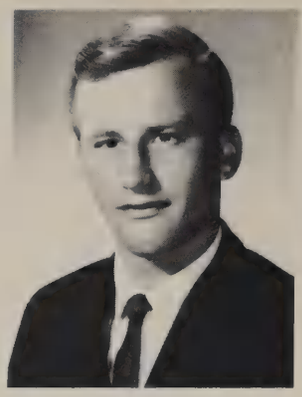
Edward Paklos

Helen Palma

Thomas Palomino

Katheryn Parker

Linda Parker

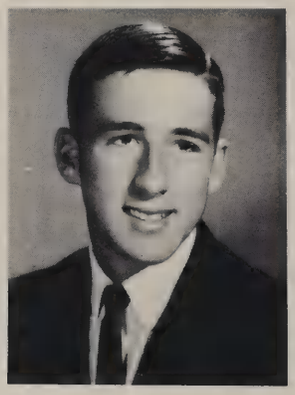
George Perrington

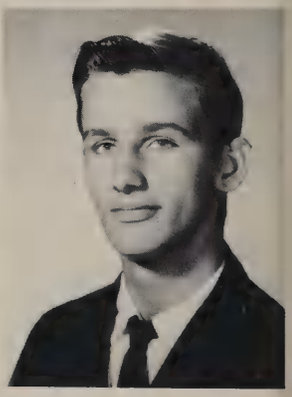
Howard Peters

Glen Peterson

Bonnie Phelps

Walter Phillips

Priscilla Pieper

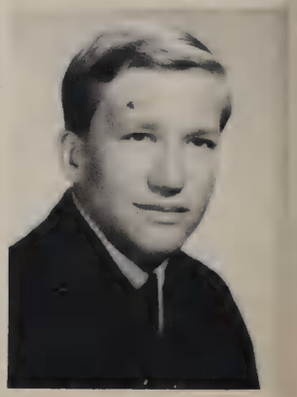
Randy Pierce

OYAS to PIERCE

OYAS, DIANA Deedee was active on the Cap and Gown Committee, the Smoking Committee and the Senior Class Council. She will always remember the '64 Prom, summer '63, sophomore and junior years, friendships, and good times. Her ambition is to get a job then on to college. She would like to complete her plans for complete happiness.

PAKLOS, EDWARD Ed was active in the Letterman's Club, the rifle team, and wrestling. His memories are the football games, after-game dances, and winning C.I.F. His ambition is to go through college and become an engineer.

PALMA, HELEN Helen was a J.V. cheerleader, a member of Pep Club, A Cappella Choir, Head Ticket Auditor in A.S.B., Coke Committee, Cap and Gown Committee, Varsity Cheer, Smoking Committee, Senior Class Council, and the after-Prom Committee. Her memories are of Song and Cheerleaders, slumber parties, football and basketball games and C.I.F. Her ambition is to go to college.

PALOMINO, THOMAS Tom was a stamp monitor and a member of the Mixed Chorus. His memories are of Vangie, '63 Girls' League Ball, Drama class, all the games, trips to the mountains, and Cinerama. His ambition is to go to college and make a career out of the Air Force.

PAPALAWSKI, PETE Pete was active in Band, three years in C.S.F., on the wrestling team, House of Representatives as a sophomore, and in the science fair. His memories are of the '62 Band, getting beat in wrestling, the C.I.F. champs, and his wonderful friends. His ambition is to go to college and eventually become a good dentist.

PARKER, KATHRYN Kathy's memories are of the wonderful times and sad times, Kearny, teachers, friends and counselors. Her ambition is to look forward to the future, think about the past, and live the present. Also, to make the one she loves as happy as she can.

PARKER, LINDA Linda was active in the Marquees, Y-Teens, Senior Class Council, and Pep Club. Her memories are of Salton Sea, people she misses, good friends, dress-ups, pictures, Circle Arts charades, C.I.F. '63 and '64. She plans to go to San Diego State College for two years and then to La Jolla for four years for a major in medicine.

PAVLICEK, LOUISE Louege was in the Marquees. Her memories are of the naturalization ceremony, the month of mourning for President Kennedy, working on the sets for the plays, the Marquees, Mrs. Kohr, Homecoming, the wonderful teachers and administration of Kearny, especially Miss Speck. Her ambition is to go into public relations work and travel a lot.

PERRINGTON, GEORGE Penguin was active in gymnastics for three years, and wrestling for two years. His memories are of all his friends and the tough times they had, but most of all the lifeguard tower. He plans to get married and have a thousand babies.

PETERSON, GLEN Glen was active in gymnastics, Bowling Club, Orchestra, and Quartet. His memories are of Mr. Hotchkiss, Mr. Nelson, all his friends, the crazy things they have done, always Kearny and C.I.F. He plans to be an electronic engineer, a politician or an educator.

PHILLIPS, WALTER Walter was active as a class representative, in the Letterman's Club, two years of varsity wrestling, and varsity baseball. He plans to go to junior college and then to State and major in business administration.

PIEPER, PRISCILLA Priscilla was active as a cheerleader, Junior Class Vice-President, a Homecoming attendant in '63, on the Sophomore, Junior and Senior Councils, Pep Club, Annual Staff, the Coke Committee, Ring Committee, and the Cap and Gown Committee. Her memories are of the '64-'65 Cheer and Songleaders, Homecoming '63 and '64, C.I.F.'s, slumber parties, and Blue and Green. She plans to go to State for four years.

PIERCE, RANDY Randy's activities were playing badminton, and havoc. His ambition is mainly to stay alive. Then he wants to go to college, stay in college, and finally to get out of college and pay back his loans.

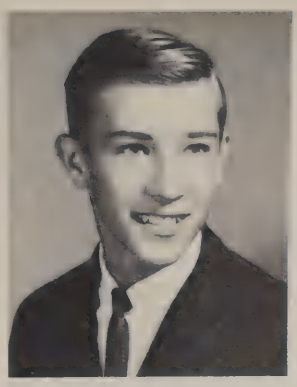

Peter Paplawsky

Andrea Pardue

Rosemary Parker

Louise Pavlicek

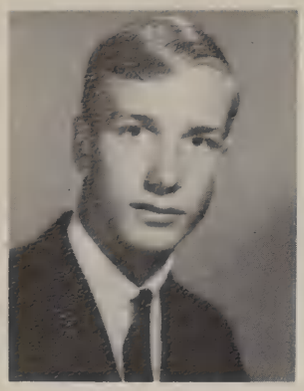
Ralph Piper

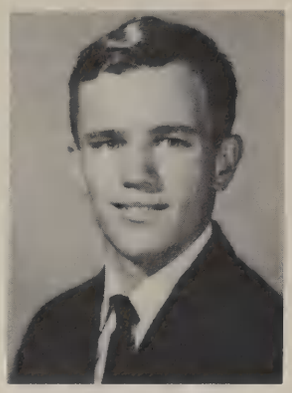
David Platt

Jeanette Polich

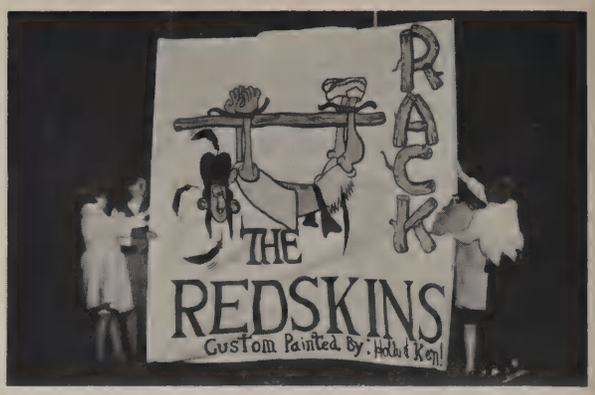

Edith Quackenbush

Norma Quintanar

Erlinda Quisumbing

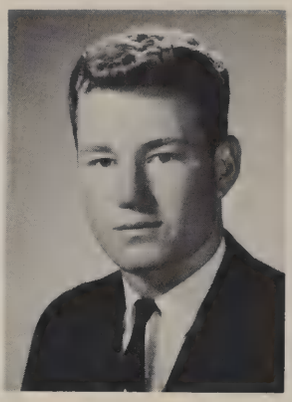
Bruce Reed

Linda Reed

Chris Renko

Letitia Rentfrow

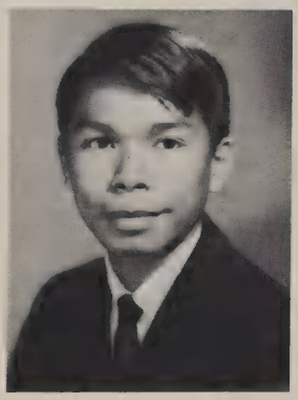
Esteban Reyes

Joseph Reyes

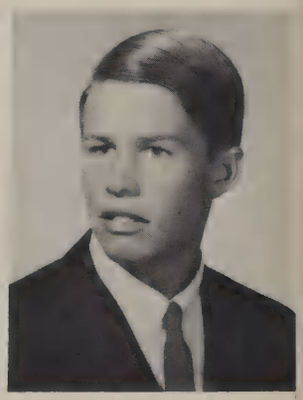
Craig Reynolds

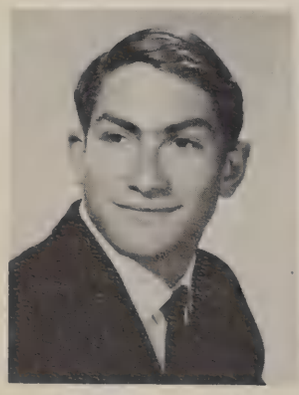
Robert Reynolds

Ruth Reynolds

David Richards

Barbara Richardson

Barbara Roach

PIPER to ROBERTSON

PIPER, RALPH Ralph's activities were R.O.T.C. and the Fancy Drill Team. His main memory is of the camping trip. His ambition is to attend college.

PLATT, DAVE Dave's memories include football games, C.I.F. in '63, all the after-game dances, the Boys' Federation Dances of '63 and '64 and '65, but mainly remembers all the girls. His ambition is to make a success in whatever he may attempt.

POLICH, JEANETTE Jeanette will remember all good times at K.H.S. and graduation. She plans to go to Mesa and become a secretary.

PORTER, GERALDINE Geraldine was a member of A.F.S., F.T.A., Girls' Chorus. She will remember football games, C.I.F., her junior year, her good friends, laughs and getting lost. She plans to attend the Brigham Young University and lead a happy life.

PRATT, CECILE Cecile was the Editor of the 1965 Komet, President of Dianas, Vice-President of A.F.S., a member of the Inter-Club Council, Senior Class Council and the Prom Committee. Her memories are of Community lunches, both C.I.F. Championships, the Dianas assembly, Gardenia Girl, all her wonderful friends and two years of Annual deadlines. She plans to go to college and study to become a history teacher.

QUACKENBUSH, EDITH Edie was in the Tennis Club. Her memories include the football games, C.I.F., Homecoming, her junior and senior lunches, the summer of '64 and her trip to see the President. She plans to attend college.

QUINTANAR, NORMA Kitty was active in the Pep Club, Spanish Club, Smoking Committee, Treasurer of Y-Teens, Drill Team, and Announcement and after-Prom Committees. She will always remember '64 and '65 Homecomings, the Senior Lunch Table, the school spirit contest and, most of all, winning C.I.F. She plans to enter Mesa College and study to be a dental assistant or go to the University of Mexico and major in Languages.

QUISUMBING, ERLINDA Erlinda was active in G.A.A., drill, Senior Class Council, F.T.A., Announcements Committee, Jr. Red Cross, and the Baccalaureate Committee. Her memories include being an officer in drill, the bus breaking down on the way home from Homecoming, C.I.F. game of '63, modern dance and all the aches and pains that went with it. She plans to attend Mercy College of Nursing.

REED, BRUCE Bruce, nicknamed Mike and Red, was a member of the Letterman's Club and participated for two years on the Varsity Football Team. He will always remember '63 and '64 C.I.F. Championships and that unfortunate experience with Fulkerson. He plans to attend College and possibly play football.

REED, WILLIAM William was a member of the R.O.T.C. Cadet Club. He will always remember R.O.T.C. Field Day and Homecoming. William's ambition is to have two million dollars before February 1, 1972.

REITH, KRIS O'Possum was a member of the Smoking Club and Juniors for Freedom of Speech. His memories include "All the free games I went to," being in both major drama productions in the tenth grade, and "the look on Mr. Nelson's face as he groped for an explanation of why he was suspending me." He plans to become a famous nuclear physicist and benefit mankind by inventing an antitdote for fallout.

RENTFROW, LETITIA Tisha was a member of drill, the Pep Club, girls' gymnastics and track teams, and she also served as secretary for G.A.A. She will always remember placing 2nd and 3rd in Western and All-City Gymnastics Meets, Mrs. Kohr, Mrs. Mariner and '63 C.I.F. She plans to become a girls' physical education teacher.

REYNOLDS, CRAIG Craig was a member of A'Capella Choir, Ensemble, Letterman's Club, and participated in two years of Track. He will always remember his Senior year, football games, choir, surfing after school ,track and coach Rice, graphic arts, hitching to L.A. and all the girls everywhere. Craig plans to go to college and major in music, find a job so his Dad won't yell at him, go to Australia to hunt kangaroos and surf, and finally marry and live a life of leisure while his wife works.

REYNOLDS, RUTH Ruth was a member of Annual Staff, girls' track and gymnastics teams, the Senior Class Council, and a scorekeeper for boys' gymnastics. She remembers C.I.F.; both '63 and '64 football games, Pt. Loma Games, surfing, rain and sunsets, running the 440, fun in auto and metal shops, summers, friends. She plans to attend two years at Mesa College then go on to State and become a physical education or history teacher.

RICHARDS, DAVID Dave was a member of the Folk Club last year. He will always remember the beach and Miller's lost fin, the games, dances and the early gym class. He plans to be rich and see the wide, wide world.

RICHARDSON, BARBARA Barbara's activities include Sophomore Homecoming Attendant, Sophomore K.D.K. Representative, Sophomore Class Council, Junior Class Council, Senior Class Council, Junior Class Treasurer, Prom Committee, After-Prom Committee, Pep Club, Dianas, Assistant Ticket Auditor, Y-Teens President, A.S.B. Council, Smoking Committee, Cap and Gown Committee, Head Songleader, and outstanding Junior Girl. She will always remember Song and Cheer, Mr. B., the football season forever, the Mar Vista game, and the C.I.F. Championship in '64. She plans to go to college.

ROACH, BARBARA Barb, sometimes referred to as Barbara Beatle, was a member of the orchestra in her junior year and a member of the Bowling and Tennis Club in her senior year. She will always remember C.I.F. last year, her "Broke Foot," the last five weeks of school, and all her wonderful teachers at Kearny. Barb plans to be a successful legal secretary or a court reporter.

Geraldine Porter

Cecile Pratt

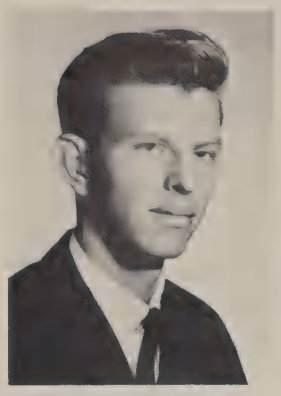

William Reed

Kris Reith

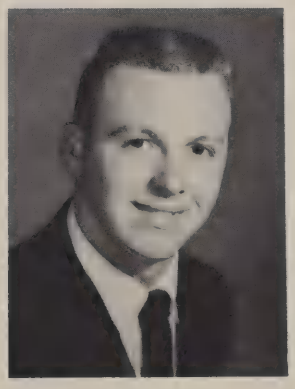

Paul Roberts

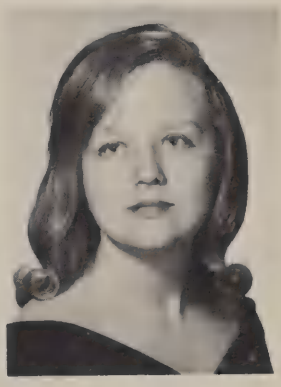

Karolynn Robertson

Fernie Robinson

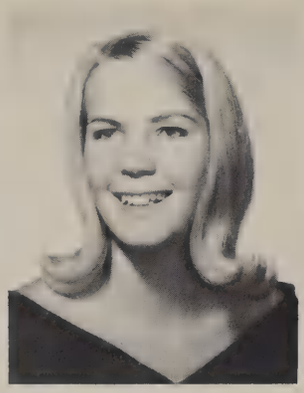
Linda Rockett

Cheryl Rogers

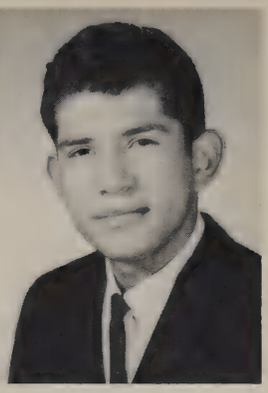
Israel Rojas

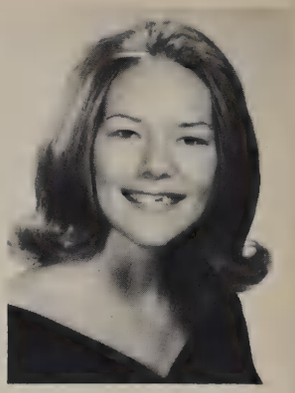
Connie Roller

Kathleen Rolli

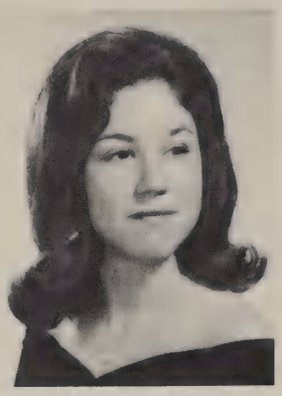
Judith Romero

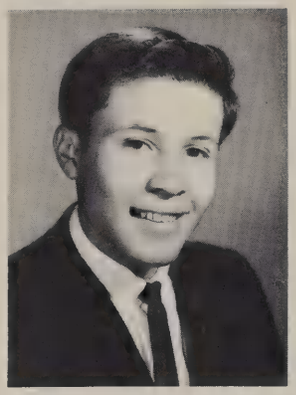
Robert Romero

David Rose

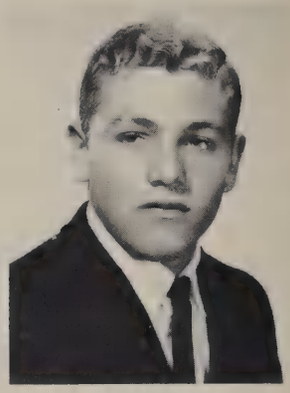
Michael Sabetti

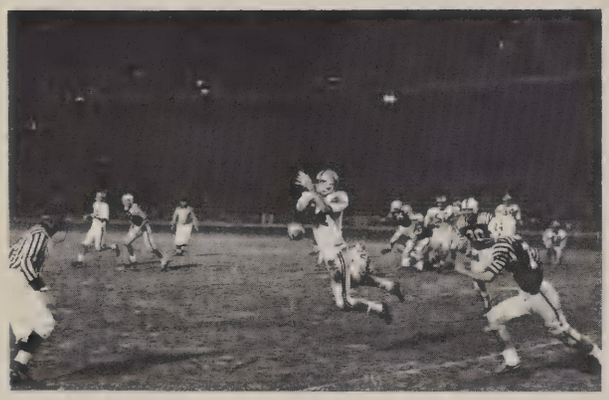

Margaret Sams

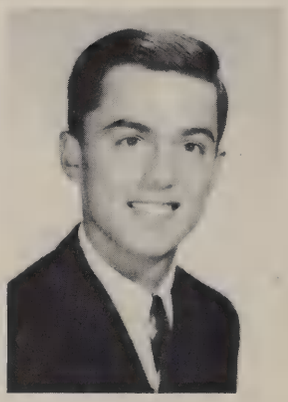
Richard Sanchez

Silvia Sanchez

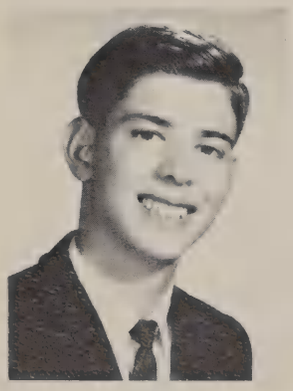
Philip Sangiorgio

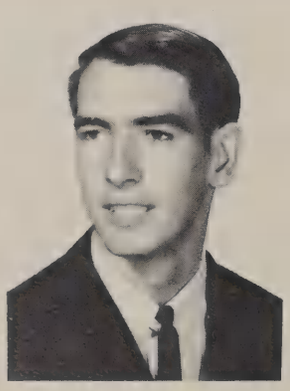
Dennis Schmid

Linda Schmid

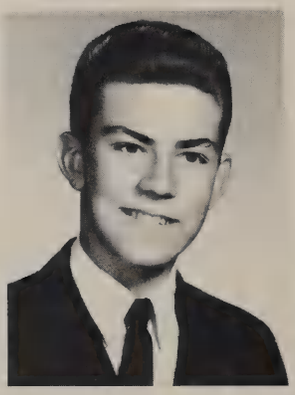
Gerald Schock

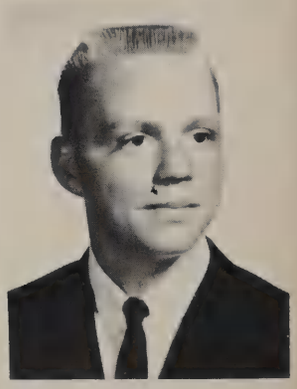
Gene Schoensee

ROBINSON to SCHOLDER

ROBINSON, FERNIE Fernie was a member of the drill team. She will always remember Kearny High School and the summer of '64. Fernie's ambition is to have a happy and successful life.

ROCKETT, LINDA Rockett will always remember Mr. Woodruff's Science Class, the football games, the after-game dances, and all my good friends. Linda plans to attend State College and become an elementary school teacher.

ROLLER, CONNIE Big Red was a Major of the K-ette Drill Team, a member of the Senior Council and the Prom Committee. She will always remember fun in drill, C.I.F. '63 and '64, Mr. Hotchkiss, all the wonderful times, and the good party. Connie plans to become a physical education teacher or a secretary, be happily married, and get spanked by Mrs. Robertson.

ROLLI, KATHLEEN Kathy was a member of Mixed Chorus for two years. She will always remember football games, Kearny's great spirit, 7:00 driving with Mr. Mena, bowling at the Bowlero, R.O.T.C. Ball, and all her wonderful friends at Kearny. Kathy plans to become a beautician.

ROMERO, ROBERT Bobby will always remember '63 C.I.F., Championship Game, the Point Loma game and the library. Robert plans to attend Mesa or City College and become an electrician.

ROSE, DAVID Kahuna's activities included gymnastics, wrestling, track, nuki, handball, weightlifting, note forging, and surfing. He will always remember the kicks during the years in high school, the football games, and the dances. David's ambition is to finish high school, visit college, become a millionaire, travel to the South Sea Islands, buy one, and start his own harem.

SAGER, ALICE Alice was active in the Senior Class Council, Announcement Committee, after-Prom Committee, and the Pep Club. She will always remember nicknames, all my friends, football games, C.I.F., basketball, Hollywood Bowl, Accents, lunch, tennis, and holding a sign up on the football field. Alice plans to go to college and major in education, and someday become a principal of an elementary school.

SAMPO, MICHAEL Mike's memories include Kearny's great football games, and 'my Chrysler powered Ford.' Mike's ambition is to own a custom body and speed shop, marry, and live happily ever after.

SAMS, MARGARET Margi was active in the Traffic Safety Council, French Club, Mixed Chorus, and Junior Achievement. She will always remember C.I.F., Wall Street, and the Fair. She plans to attend State College and major in marketing.

SANCHEZ, RICHARD Dickie was very active in tennis. He will always remember Barbara, football games, after-dances, all the good times, and Mr. Albertson's U.S. History class. Richard plans to go to Mesa College for two years and then go to State College.

SANCHEZ, SYLVIA Sylvia was active in Mixed Chorus, A Cappella Choir, Y-Teens, and Girls' Trio. She will always remember Choir and Mr. Z. Silvia plans to go to Hillcrest beauty college after graduation.

SANDOVAL, GEORGE George was active in the Senior Class Council, Stamp Representative, track, and wrestling. His memories include all the good people in the Class of '64, his sister Lizzy, and all his good friends. He plans to attend Mesa College and one day go to Australia.

SANDOVAL, NICHOLAS Nick was active on the Stage Crew. He will always remember all the great times, all his buddies, and the people who kept up for him to graduate. He plans to be an electronics engineer and stay single.

SANGIORGIO, PHILIP Phil was a member of C.S.F., Cap and Gown Committee, Baccalaureate Committee, and the golf team. He will always remember '63 Baccalaureate, fire drills, the ride to the Madison game this year, and movies in U.S. History. He plans to attend the University of California at San Diego and possibly study medicine.

SCHMID, LINDA Linda's memories include the years she wasted, the Prom of '62, drill, and football games. Her ambition is not to be just a housewife.

SCHOCK, GERALD Jerry will always remember the wear on Bill's farm truck, the grey Ford, and first and second lunch in his sophomore year. He plans to enter some type of law enforcement and perhaps attend a junior college.

SCHOENSEE, GENE Gene's memories include C.I.F., our winning streak, Mr. Albertson, Mr. Janc, and Mr. Hayes. His ambition is to be as good a teacher as Mr. Albertson, Mr. Janc, or Mr. Hayes.

SCHROEDER, GREGORY Greg's memories include all the good times he had at the football games. He plans to go to college.

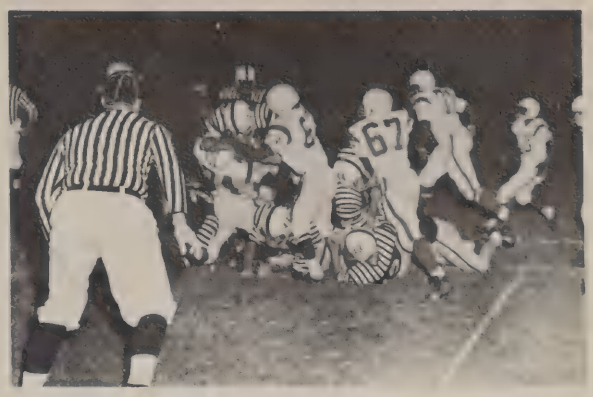

Alice Sager

Michael Sampo

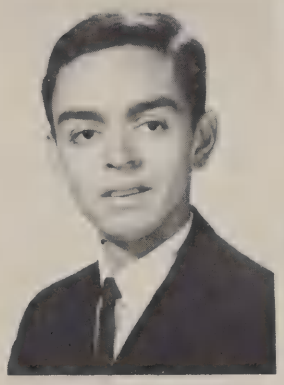

George Sandoval

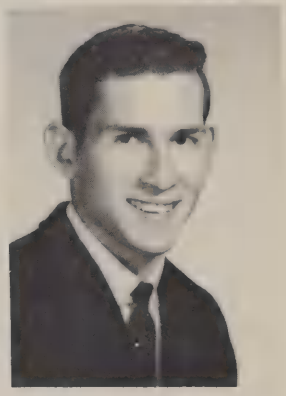

Nicholas Sandoval

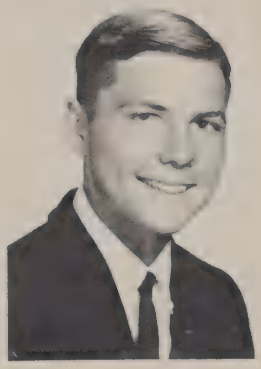

Gregory Schroeder

Albert Schrolder

Alan Scott

Melonie Scull

Cynthia Sedgwick

Nancy Sefkow

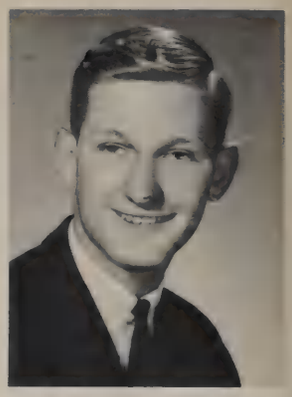
Gurley Napoleon Sellers

Woodrow Shands

Beverly Shaw

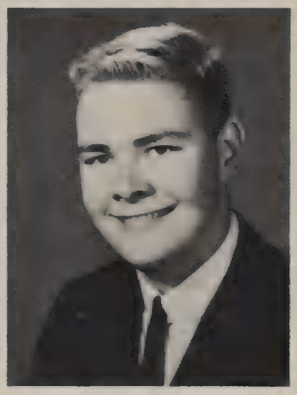
Michael Shea

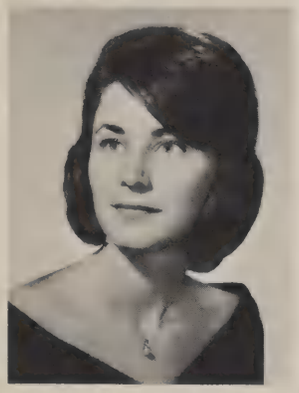
June Shine

Michael Shine

William Short

Margaret Shufeldt

Richard Signs

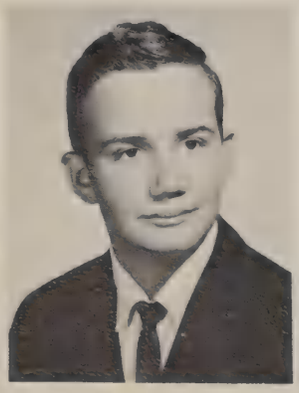
Geoffrey Simmons

Sandra Simms

Allen Simpson

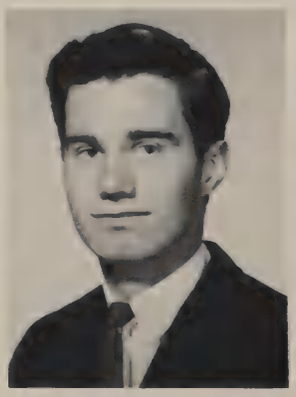
Ronald Simpson

Ruth Simpson

SCOTT to SIMPSON

SCOTT, ALAN Alan, nicknamed Scotty and sometimes Magilla, was active on J.V. basketball, J.V. football, Smoking Committee, and the Boys' Fed. Council. Scotty will always remember the football games. He plans to continue his education.

SCULL, MELONIE Melonie was a member of K.H.S. News, House of Representatives, Senior Class Council, and Drama. Her memories include good times, C.I.F. '63 and the Class of '64. She plans to go to college and major in psychology and to find the right man to analyze.

SEDGWICK, CYNTHIA Cindy was an active member of C.S.F. Her memories include her good years at Kearny and fun on her block. She plans to attend vocational training school and become a secretary or enter some other type of job in the business field.

SEFKOW, NANCY Peanuts was the Colonel of the Drill Team '64-'65, a member of Drill '63-'64, G.A.A., Prom Committee, Announcement Committee, Girls' Choir, Mixed Chorus and F.T.A. Nancy will always remember drill, drill banquets, marching in the rain, Halloween party, and surprise parties. She plans to go to college and major in English and French and later teach in high school.

SELLERS, GURLEY Nappy was in cross country during his junior year, a statistician for varsity football, a member of the Senior Class Council and Quill and Scroll. Nappy's memories include "The years we took C.I.F.," Halloween night of '64, and all the friends he's made at Kearny. He plans to obtain a degree in astronomy and possibly enter politics.

SENN, DAVID Pelican was on the gymnastics team. He will remember climbing out the window in English, and listening to Mr. Peshel's jokes. He plans to be a Peace Corps worker in Beverly Hills.

SHEA, MIKE Hoss was a member of R.O.T.C., band and the rifle team. He will always remember the football games. He plans to attend college and become a Vice Dictator in charge of Vice.

SHINE, JUNE June's memories include looking forward to Friday nights and all the fun she had with her friends.

SHINE, MICHAEL Michael was an officer in R.O.T.C., and a R.O.T.C. Cadet Club Representative. He will always remember the football games with the Color Guard, and all the school dances. He plans to attend college.

SHUFELDT, MARGARET Margaret was in the Pep Club, G.A.A., Tennis Club and a scorekeeper for the boys' gymnastics and wrestling teams. She will always remember the summer of '64, C.I.F., after-game dances, the beach parties, and Kearny. She plans to go to college and major in architecture.

SIMMONS, GEOFFREY Geoffrey will always remember all the football games and all that happened in the stands. He plans to go to J.C.

SIMMS, SANDRA Sandra was a member of the Pep Club, G.A.A., after-prom and Announcement Committees. She plans to become a legal secretary.

SIMPSON, ALLEN Cochese will always remember after dances, all his teachers, and after school. He plans to be a Marine.

SIMPSON, RON Ronnie was a member of A Cappella Choir for two years and a member of Ensemble for one year. He will always remember starting each day with Mr. Z's jokes. Ronnie plans to attend junior college and major in business administration.

SIMPSON, RUTH Rufus was a member of the Bowling Club, Junior Achievement, and was the Business Manager of K.H.S. News. She will always remember C.I.F., Homecoming, bowling at 3:30 a.m., friends and her sophomore year. She plans to go to college, get an apartment, and have about ten years of fun before getting married.

David Senn

Wayne Shaffer

Sharon Skutley

Terry Smay

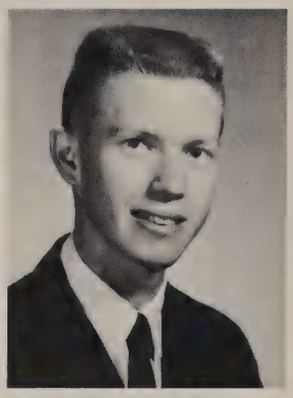
Dale Smith

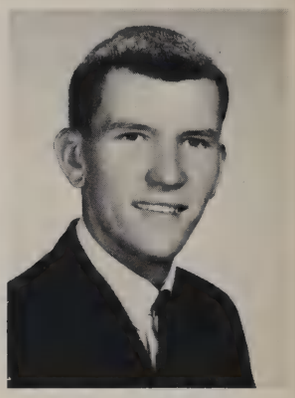
David Smith

John Smith

Sandra Smith

Teresa Smith

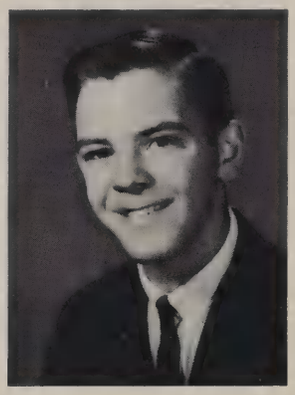
Timothy Smith

Sandra Snyder

Juanita Sofranko

Robert Sparks

Jo Anne Spitzer

Patricia Spivey

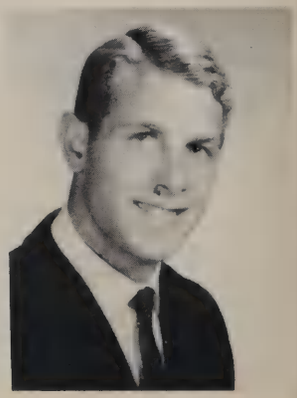
David Spracklen

SKUTLEY TO SPRACKLEN

SKUTLEY, SHARON Sherrie was an active member of the Bible Club. She will always remember C.I.F., candystriping, bowling, and all the wonderful times. Sharon plans on going to business school and becoming a medical secretary and someday marrying.

SMITH, CORENE Corene will remember Mr. Kirby's mustache.

SMITH, DALE Dale was a member of Kearny's Orchestra for three years; a member of the Bible Club, held offices of Board of Directors-member, President, Secretary, Treasurer, and Quizmaster; and also worked with Quill and Scroll. Dale's memories included Bible Club meetings and banquets, Funspirations, Mr. Ortiz's Symphonia, Handel's "Hallelujah Chorus," "Battle Hymn of the Republic" as performed by the Orchestra and Choral groups, and morning devotions with Bible Club members in the patio. Dale plans to continue studying and working in music, and to attend Bible College to study and prepare to enter into the Ministry of the Gospel.

SMITH, DENNIS Dennis' memories include his first day at Kearny, Mr. Hotchkiss' sophomore English class, Homecoming rallies, and eating on the patio. He plans to attend U.C.S.D., and eventually teach history or biology.

SMITH, DAVID David participated in choir and track. He will always remember all the good times, the guys in track, and the football games. David plans to attend Mesa College for two years, get a job, marry, and live happily ever after.

SMITH, JOHN John will always remember football and basketball games, Homecomings, after-game dances, pep rallies, cheer leaders, and Mr. Z. John plans to attend college and eventually become an engineer.

SMITH, SANDRA Sandie was a member of the Sophomore Class Council, GAA, Marquees, K.H.S. News, Quill and Scroll, CSF, Dianas, and President of the Orchestra. She will always remember the group, Halloween '63, being a Diana, Mr. Ortiz, summer '63, going to the wrestling matches, and most of all the good times at Kearny. Sandie's ambition is to be a psychologist, or a sociologist.

SMITH, TERESA Terry will always remember good times, games, parties, drive-ins, C.I.F. '63. Terry plans to complete beauty college and become a color specialist.

SMITH, TIM Tim was active in baseball in his sophomore year, drama, K.H.S. News, and A Cappella Choir. He will always remember the beach at 3:00 a.m., all the good times, the after-Prom '64, summer '64, Mr. Peshel's crummy jokes, and discussions with Mr. Winans.

SNYDER, SANDRA Sandi was a member of the Y-Teens, Senior Class Council, Maquees, after-Prom Committee, Announcement Committee, and the Dues Committee. She will always remember '64 Prom, C.I.F., the good times at Richie's. She plans to attend Mesa College for two years and then become an airline stewardess.

SOFRANKO, JUANITA Juanita's memories include co-ed dancing, her sophomore year, and Mr. Wiegands kindergarten class 7th period. Juanita plans to attend Mesa College and later get married.

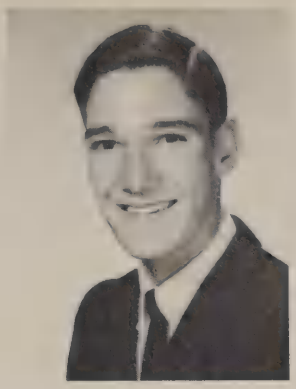

Alan Smith

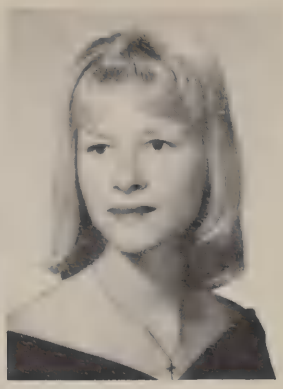

Corene Smith

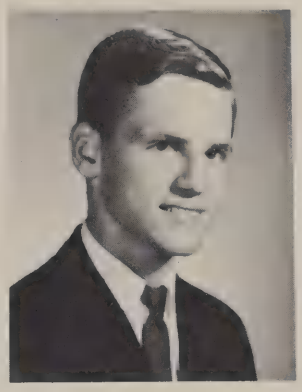

Dennis Smith

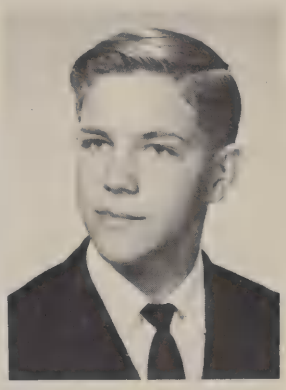

Gary Smith

Paul Springer

Toni Stafford

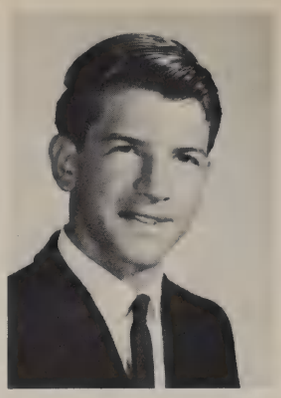
John Staley

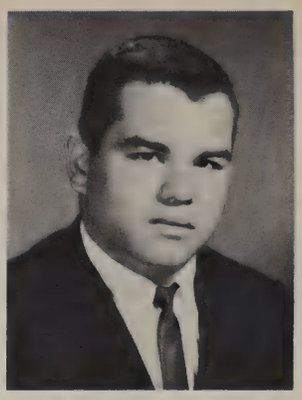
Stephen Stamos

Evaline Starnes

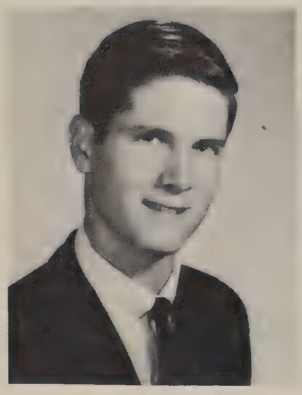
Michael Stevens

Janet Stonebraker

Linda Stull

Steven Swain

Mark Sweeney

Judy Swisher

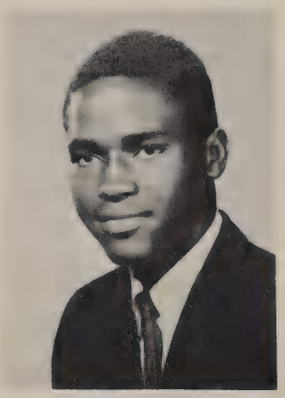
Bobby Taylor

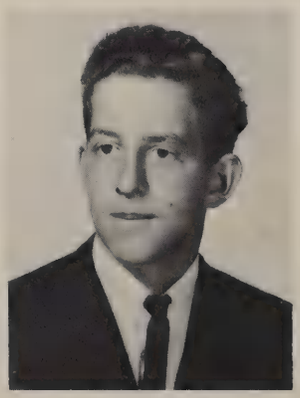
Jessie Taylor

Melvin Taylor

SPRINGER to TAYLOR

STAFFORD, TONI Staff was a member of the A.S.B., Marquees, A.F.S., Sophomore Class Council, Y-Teens, Pep Club, after-Prom Committee, Inter Club Council, and the Senior Class Council. She was also a Stamp Representative, and Commissioner of Organizations. She will always remember Halloween '64, Gardenia Girl, A.S.B., C.I.F., the gang, Lenore, Mr. Kirby's English class, selling programs, Prom of '64, Boys' Federation, and Sweet Violets. She plans to go to college, see the world, and be happy.

STALEY, JOHN John participated in the Lettermen's Club, cross country for three years, and track for two years. John will always remember all the good times during the last three years, the football games, C.I.F., and all the gang. He plans to attend Mesa College and then go to the University of Oregon.

STAMOS, STEPHEN Steve, known as Lizard, Bear, or Penguin, was a member of the Boys' Federation, the Lettermen's Club, Stamp Representative, the House of Representatives, had one year of J.V. baseball, and three years of varsity football. He will always remember the C.I.F. football games of '63 and '64, all the gang, lifting weights all year round, keeping in shape, football '64, dances, Mr. Kamp and his shop, and Mr. Harter's math class. He plans to go to college to satisfy his parents, play college football, and after college make lots of money.

STAYTON, SHERRY Sherry was a member of A Cappella Choir in '64 and '65, A.F.S. in '65, K-Ettes in '63 and '65, Pep Club, the Sophomore Class Council, and in Junior Class sales. She will always remember the friends she had at Kearny, football games, after dances, Choir and Mr. Z. She plans to graduate from college and travel to other states and countries.

STEVENS, MIKE Mike participated in golf, C.S.F., and the speech team. He will always remember the football games, Kearny, C.I.F., and lunch time. He plans to attend U.S.C. and become a dentist.

STONEBREAKER, JANET Cookie will always remember the football games and dances. She plans to become an airline stewardess and to work her way across the United States.

ST. PIERRE, PAUL Pierre will always remember the football games, the beach, and all the people at Kearny. He plans to attend college, become a detective, and then get married.

STUBBS, BURMA Blandie was a member of the Tennis Club, Girls' Chorus, and the volley tennis team. She will always remember the after-game dances, home games, lunches, and last year's Senior Class. She plans to become a dental hygienist and better herself throughout life.

STULL, LINDA Tommie will always remember the lunch parties, friends, 7th period gym with sock fights and dances, the football games, C.I.F. '63 and '64, slumber parties, and long talks. She plans to go to college, get a job, and be happy.

SWAIN, STEVE Alligator will always remember last summer at the beach and the girls. He plans to live in Australia, be a grub, and go to the beach every day.

SWEENEY, MARK Mark will always remember thin blood, all the fun he had, and Tuesday nights. He plans to go to Australia, then come back and go to college.

SWISHER, JUDY Judy will always remember the summer of '63, dances, all her friends, and Russ. She plans to be a secretary and marry in the future.

TAYLOR, JESSIE J.R. remembers football games and winning C.I.F. He plans to be a millionaire or dictator of the United States.

Sherry Stayton

James Sterrett

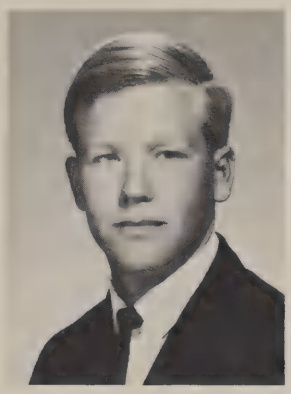

Paul St. Pierre

Burma Stubbs

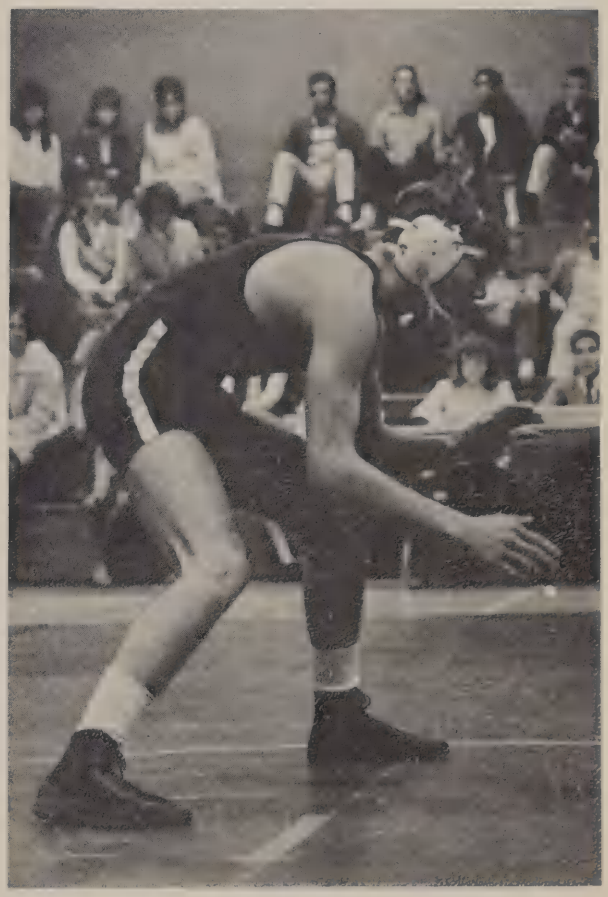

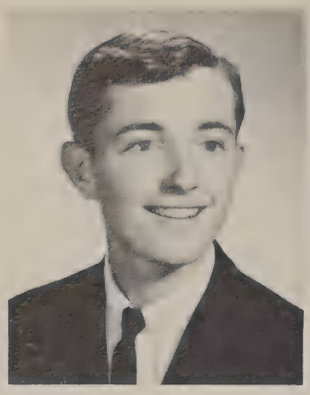
Kenny Terry

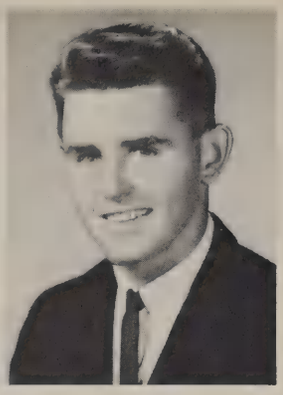
Gary Thomas

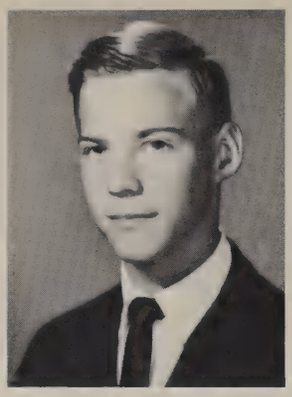
Richard Thomas

William Thomas

James Thompson

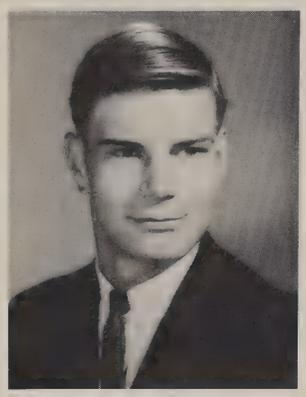
John Thomson

Judy Thurman

Linda Tilton

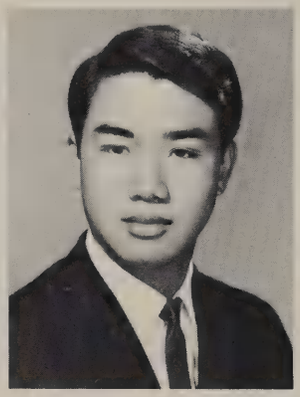
Antonio Tongco

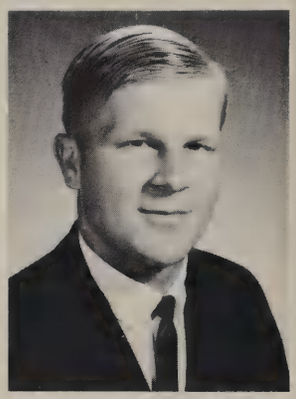
James Townsend

Patti Trantham

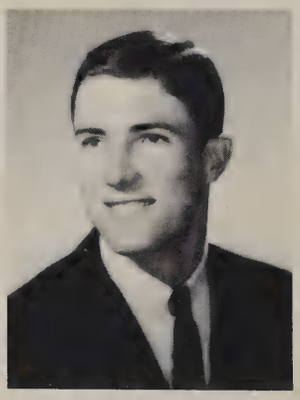
David Treptow

Nancy Tripp

Kristine Upton

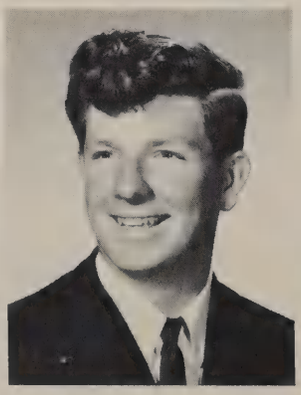
Richard Upton

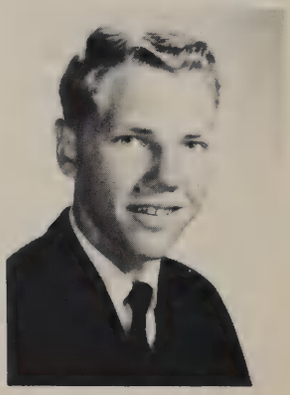
James Ussery

TERRY to VANDEVENDER

TERRY, KENNY Terry was in art production and drama. His memories include making signs, last year's early morning gym class, '63 C.I.F. football game, art production, drama with Mr. W., fighting, and picking water lilies in Balboa Park. He plans to go to college and study art and then to become a free lance artist.

THOMAS, GARY Gary was on the football, wrestling, track teams. He was also active in Annual Staff and Key Club. His memories include football games, dances, friends, fire extinguisher, Madison, Pt. Loma, C.I.F. He plans to go to University of Mexico, University of Melbourne, and U.S.D. in S.D.

THOMAS, RICHARD Rick was a member of A.F.S., R.O.T.C. Cadet Club, A Cappella Choir, Key Club, Ensemble, Junior Class Council, and Commander of Comm. He remembers Mr. Hayes's jokes, parties, camping, breakfast, Fancy Drill Team, choir rehearsals, all the cute girls, and Speck's sacrifice. He plans to become an engineer.

THOMAS, WILLIAM Bill participated in cycling. He remembers all the games, especially homecoming. He plans to marry and provide a happy home.

THOMPSON, JAMES Jim was active in the R.O.T.C. Cadet Club and the Fancy Drill Team. His memories include C.I.F. game, R.O.T.C. picnic, the elections, the naturalization assembly. He plans to go to Mesa and State College, and then become an automotive engineer.

THOMSON, JOHN John remembers messing around, and bonfires in the lunch area. He plans to replace Mr. Henderson's Saint Bernard.

TILTON, LINDA Kitten's memories include the senior class, friends, the after dances, first lunch, both the prom and after-prom. She plans to go to Mesa College, join the Peace Corps, and go on another trip to Europe.

TONGCO, ANTONIO Tony participated in cross-country, and the golf teams. He remembers football and basketball games, and all the good and bad things that happened to him at Kearny. After college he plans to work, travel, and live a good life.

TOWNSEND, JAMES Jamie's activities included being Senior Class President, a member of the Letterman's Club, Stamp monitor, Homeroom representative, and on the Prom Committee. He remembers varsity football, '63 and '64 C.I.F., 1st lunch, helping Mr. B. with his problems and wishing for a miracle. He plans to go to four years of college.

TRANTHAN, PATTY Patty was a member of the Junior Coke Committee, Cap and Gown Committee, Pep Club, and the Powder Puff Team. Her memories include fun, '64 after-Prom, picnics, Ritchies and all her wonderful friends. She plans to become a dental assistant and live a happy life.

TREPTOW, DAVID Dave was active on the track and cross country teams. He remembers crafts class with Mr. Smith, C.I.F., and all the good times. He plans to go to college, and then to Santa Barbara.

TRUJILLO, THEDA Theda was a member of Mixed Chorus. She remembers friendships, and Homecoming. She plans to make people happy, marry and have a family.

ULLERY, DESMOND Desmond was active in track and the K.H.S. News. He will always remember the summer of '63, the after-Prom of '64, C.I.F. '63 and '64, and all his good friends. He plans to become a dentist.

UPTON, KRISTENE Kulie was active in the Pep Club, after-Prom Committee, and the Announcement Committee. Her memories include all of her buddies, football games and after, first lunch, the Prom and after-Prom. Mr. Smith and Crafts, the graveyard and Halloween, and Kearny. She plans to attend college and someday see the world.

UPTON, RICHARD Rick will always remember all the good times in Mr. Hayes' first year Latin class, all the fun at the football games, and all his good friends. He plans to finish his education and travel around the world. He also hopes to travel to other worlds sometime in his life.

USSERY, JIM Useless was very active in band, cross country, and track. He will always remember cross country, and Coach "Run It Out" Rice. He plans to coach football and teach history.

VANDEVENDER, FRANK Frankie's activities include J.V. basketball, two years varsity basketball, and three years of varsity baseball. He will always remember the varsity basketball and baseball teams, the Easter Sunday of '64, and Sue. His ambition is to lead a good life, have many friends, and play pro baseball.

Theda Trujillo

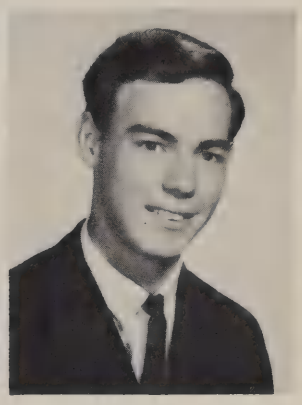

Desmond Ullery

Frank Valencia

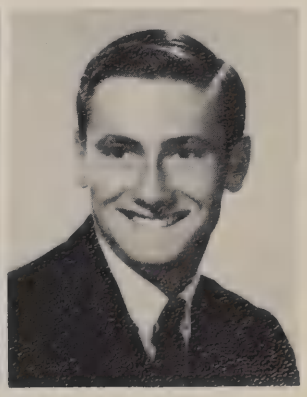

Frank Vandevender

Linda VanWagner

Lynda Vattimo

Irene Verdugo

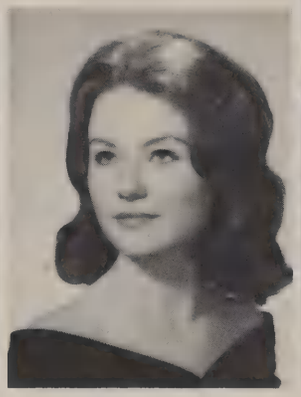

Maureen Verry

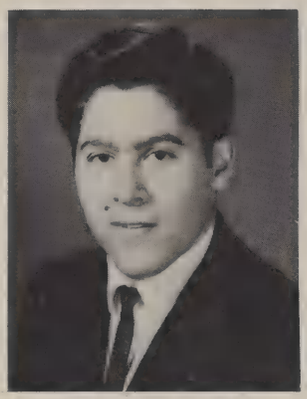

Ciro Vitale

William Vogt

Dennis Volper

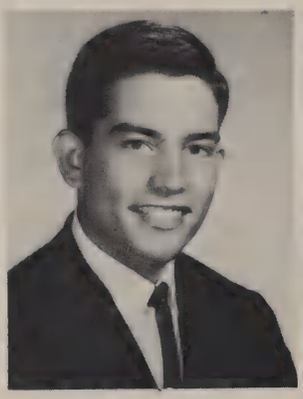

John Vreeland

Joy Waltz

Peter Walsall

Kay Ward

Maryann Waters

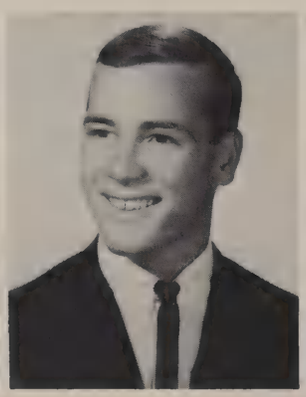

Terry Webb

Linda Sue Weinmeister

VAN WAGNER to WENDORF

VAN WAGNER, LINDA Linda was a member of A Cappella Choir, Ensemble, and A.F.S. She will always remember dragging the planes at Montgomery field, hop scotch, peanut butter and raisin cookies, rides in L.V. mud puddles, soggy tennis shoes, and her jeep. She plans possibly to go to beauty college but she is undecided at present.

VATTIMO, LYNDA Lynda was Treasurer of the Girls' Choir. Her memories include baseball and pitchers, C.I.F. 1963 Champs, pizzas, New York and working at the hospital. After graduation Lynda plans to go to modeling school and later on to nursing school.

VERDUGO, IRENE Irene was active in the Tennis Club, G.A.A., Pep Club, Volleyball, and the Rifle Club. She will always remember the first pep rally at Kearny. Irene hopes to get married in July, become a hair stylist, and have one baby girl.

VOGT, BILL Bill, usually called "The Terror," will always remember summer parties, summer talks and Mr. Hayes. Bill's ambition is to stay single.

VREELAND, JOHN John was active in football, the Letterman's Club, and golf. He will always remember the Hoover football game and Coach Slater. He plans to attend San Diego State College and to retire at thirty in South America.

WALTZ, JOY Joy was a member of the Cap and Gown Committee, received a good grooming award, after-Prom Committee, Senior Class Council, Y-Teens, and part of the Big Sister Program for two years. Joy will always remember C.I.F., summer of '64, her senior year at KHS, all her friends and teachers and especially how Mrs. Robinson always managed to get dirt in her contact lenses. Joy plans to go to Mesa College for two years, become a dental assistant, then later get married and have a family.

WATSALL, PETER Peter was a member of Quill and Scroll and worked on Scribbler's Frolic. He will always remember forever answering questions about England. He plans to become an analytical chemist.

WARD, KAY Twink's activities include A.S.B. Assistant Clerk, A.S.B. Head Clerk '63-'64, K.D.K. Representative in her senior year, A Cappella Choir, Ensemble, Senior Class Council, after-Prom Committee, Announcements Committee, Junior Coke Committee, Sophomore Class Council, G.A.A., and the Tennis Club. She will always remember the games with all her friends. She plans to attend State College, become a nurse, and then maybe join the Peace Corps.

WATERS, MARYANN Maryann was a member of art production, and the speech team. She will always remember the life drawing class, 2nd period P.E. classes, C.I.F. '63 and '64, all the "Kids." She plans to further her education and become a fashion illustrator.

WEBB, TERRY Terry was a member of the Key Club and the Color Guard. He will always remember contests, Halloween, friends and a certain girl. Terry plans to attend State and U.S.C. and major in architecture.

WEINMEISTER, LINDA SUE Sue was a member of the Smoking Committee. She will always remember the dances, fun at Kearny, slumber parties, the girls, Halloween '63, and a certain guy. Sue's ambition is to become a private secretary and a great success.

WENDORF, SUSAN Susie's activities include: Y-Teen Committee Chairman, F.T.A., Health Career's Conference and Leadership Camp, Girls' League Convention, and the A.S.B. leadership camp. She will always remember Homecoming '64, burning trash cans, Y-Teens, Mrs. Smith's understanding, and a day in June. Susie plans to be a surgical or pediatric nurse and make people as happy as she can.

Diana Welch

Susan Wendorf

Stephen Weseloh

Judy White

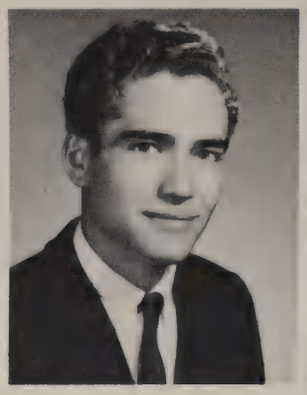
Leonald Wiens

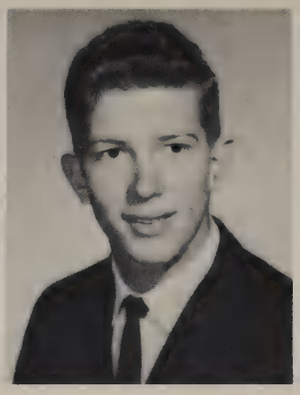
Joe Williams

Mary Willis

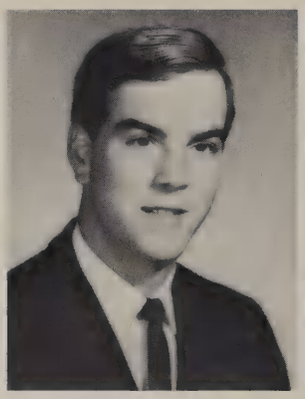
Donald Wood

Sara Wood

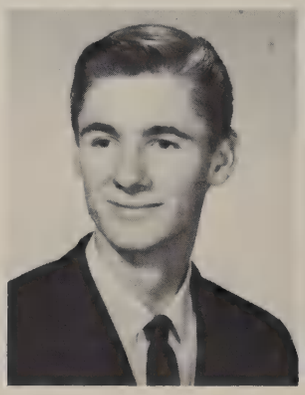
Sidney Wray

Jeri Wright

Margaret Wright

Clyde Wynne

Phyllis Yancey

Charles Yeager

Donna Young

WESELOH to YOUNG

WHITE, JUDY Nudie Blanca will always remember the good times at Kearny, all the parties, fun at lunch with the gang, and Hudie Herman. She plans to go to a beauty college and become an expert in that field.

WEINS, LEONALD Lonnie was a member of the Bible Club, cross country, and the Speech Club. He will always remember Mr. Janc's surf board, Mr. Mena, Mr. Rufolo, Mr. Rice, Mr. Lehman's Ford, and Miss Genette's change to Ostrander. He plans not to marry, and become either a minister, artist, draftsman, run a computer, or join the Peace Corps.

WILLIAMS, JOE Joe was a member of the varsity football team, the "A" track team, and the Boys' Fed Council as a junior. He will always remember chasing rabbits, C.I.F., a green '54 Mercury, student teaching, and the '63 Prom and after-Prom. He plans to become a history teacher.

WILLIS, MARY Mary's activities include J.V. Cheer, Junior Representative of the Girls' League, Pep Club, Y-Teens, Speech Club, Cap and Gown Committee, after-Prom Committee, C.S.F., Smoking Committee, A.S.B., Dianas, and the Girls' League President. She will always remember the '64 after-Prom, Hi Deber, A.S.B. lunch, the Little Sister Assembly and no flag, and good ole Mar Vista directions. She plans to become a fashion coordinator.

WILSON, CAROL Carol will always remember her parents and teachers and their patience and guidance, the fanstastic and hilarious situations with her friends and Mr. J., and an extraordinary basketball game. She plans to graduate from State, then teach and work with slow children.

WOLF, JACQUELINE Jackie was a member of drill for two years and also a drill sergeant. She will always remember the Girls' League Ball, the R.O.T.C. Ball, drill, a '53 Chevy, C.I.F., Mr. Clancy, and Mr. Woody. She plans to attend Mesa College and become either a legal secretary or a cosmetologist.

WOOD, DONALD Don was a member of A Cappella Choir, the wrestling team, and the track team. He will always remember the football games, the wrestling meets, and last summer. He plans to become a rich doctor and surf the heavies in Hawaii.

WOOD, SARA Sara was a member of Girls' Choir, Folk Singing Club, Bowling Club, drama, G.A.A., and A.S.F. She will always remember the lunch time gang and being snowed in at the mountains. She plans to go to England, attend college, gain world recognition, and get married and have 12 children.

WOODS, ROBERT Bob was active as the Key Club President, Boys' Federation Secretary, Inter Club Council, cross country and track teams, the Lettermen's Club and the House of Representatives. He will always remember the Classes of '64, '65 and '66, canyon courses of Kearny, the stop signs of Point Loma, the Lorrie and its riders, Crawford's driving, Key Club and Boys' Fed. He plans to be successful and happy in his accomplishments.

WOOLLEY, MARIA Marie will always remember kind words, loyal friendships, Kearny's football games and C.I.F., '63 A.S.B. Ball, and laughing. She plans to attend a business college upstate and some day to marry.

WRIGHT, JERI Jeri was a member of G.A.A., the after-Prom Committee, Pep Band, and band. She will always remember all the wonderful times, the muddy and rainy mornings, our great C.I.F. Championships, and the never forgetful good ole school spirit. She plans to attend the Veterinary School of New York and become a veterinary surgeon.

WRIGHT, MARGARET Maggie was the Librarian for the band in her senior year. She will always remember the C.I.F. Championships, and Mrs. Dresser's English class. Her future plans are to get married.

YANCEY, PHYLLIS Phyllis will always remember eating lunch by the apple machine, and the K.H.S. football game. She plans to become a secretary.

YOUNG, DONNA Donna was active in the Tennis Club, as a Stamp Representative, and on the Junior Coke Committee. Her memories include the '64 R.O.T.C. Picnic, her little Rambler, potluck lunches, and delivering newspapers at 5:00 in the morning. She plans to join the Air Force and later go to Baylor University and study to be a dental technician.

Carol Wilson

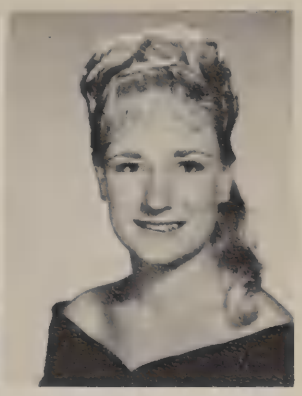

Jacqueline Wolf

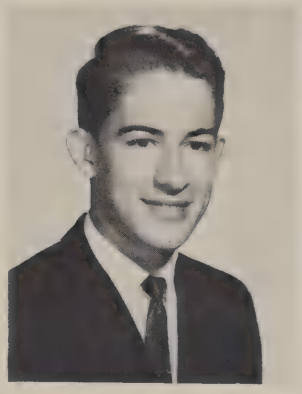

Robert Woods

Maria Woolley

Joseph Zamora

Nick Zarr

Norman Zelones

ZAMORA to ZELONES

ZAMORA, JOSEPH Joe was a stamp representative and the football manager in '63. He plans to swim around the world.

ZARR, NICK Nick will always remember the football games, after-game dances, getting caught, and his friends. He plans to go to Mesa College and get a job.

LATE CLASSIFICATIONS

David Pollick

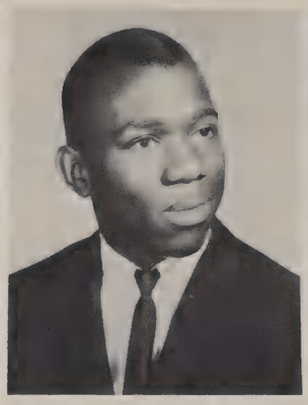

Jerry Odom

Marilyn Walk

Not Pictured

Pete Castro	Carol Clemens	Arthur Dixon	Robert Enslow
Christine Fahn	James Forayter	Richard Garza	Carl Giesser
Michael Goss	Katherine Griffith	Janet Gwillim	Chris Hamilton
Terry Harless	Tommy Harless	David Hawks	Donald Hefley
Bonnie Holt	Charles Justice	Paul Kertson	John Lafas
Milton Lease	Dennis Mansfield	Robert MacLachan	Kenneth Mapel
Roxanne McCulloch	Rodney Montre	Gary Murray	Larry Porter
Joyce Rall	Michael Robertson	James Rich	LaWanna Rhodes
Gwendolyn Ryles	Ronald Smith	Laura Lou Taylor	Mary Van Dyke
Thomas Waggoner	Ralph Yunker	Ramon Castillo	

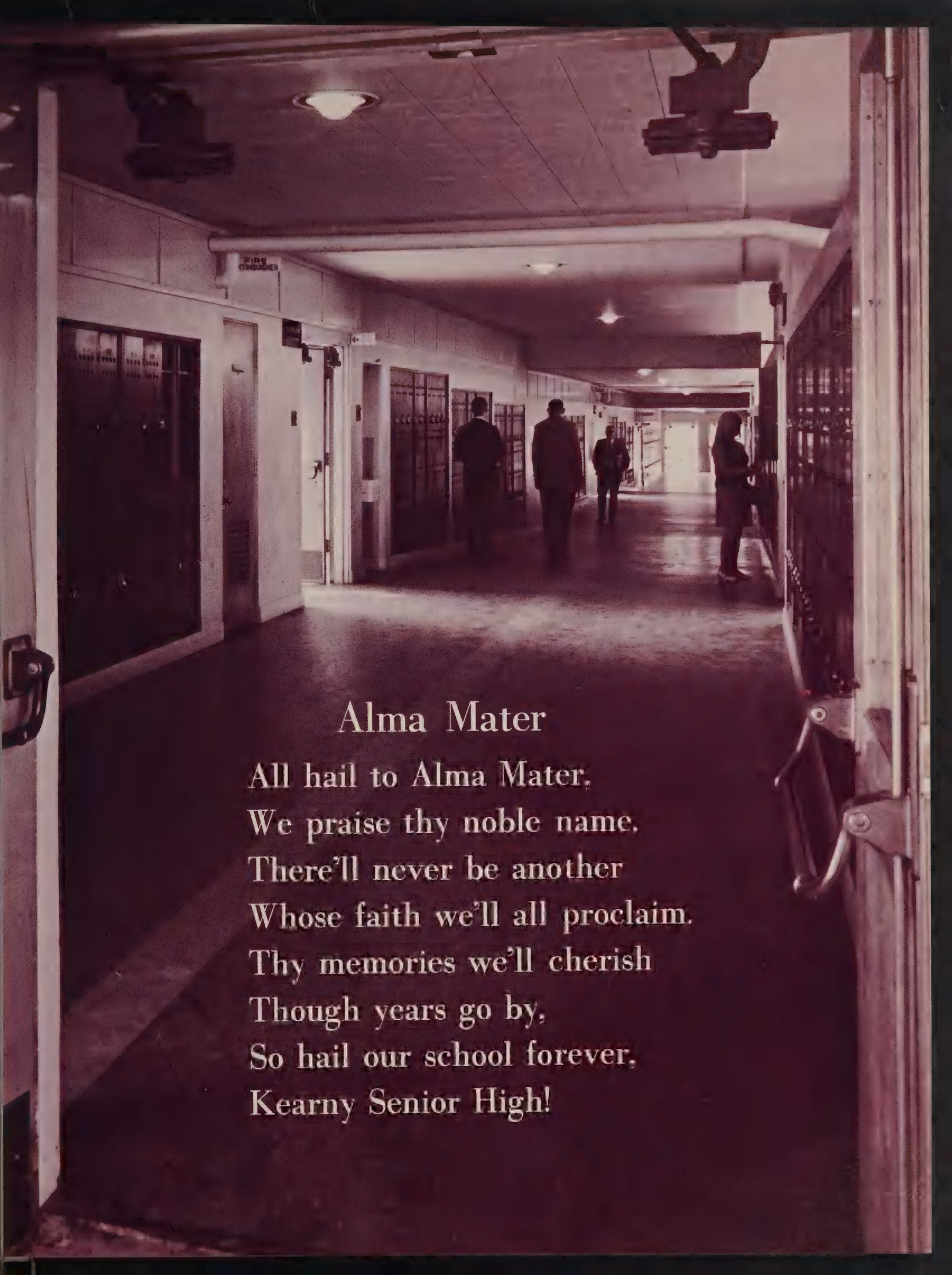

Alma Mater

All hail to Alma Mater,
We praise thy noble name.
There'll never be another
Whose faith we'll all proclaim.
Thy memories we'll cherish
Though years go by,
So hail our school forever,
Kearny Senior High!

TO BE A SENIOR . . .

What is it to be a senior? It is hard work and responsibility, planning and setting future goals. Along with these hurdles come fun and laughter, companionship and enjoyment. To the graduating Class of '65 it is memories of two C.I.F. championships, after-game dances, basketball games, and pep rallies.

"God grant me the serenity
to accept the things
I cannot change;
The courage to change
the things I can;
And the wisdom to
know the difference."

KEARNY H.S. KOMETS
Kearny
Pep Band

SCHOOL SPIRIT

Our school spirit has been the light that we have followed. Let us follow it throughout the future . . .

C.I.F. FOR K.H

One of Kearny's funniest pep rallies.

Cheerleaders?

That Great Komet Spirit!

Stay in Line, Girls.

"They always call him Mr. T

School Spirit promoters before the big game.

S. . . . AGAIN

Kearny's heart is the school spirit, and it is expressed not only scholastically, but in extra curricular activities as well. The average Komet begins the day standing in the line in front of the sports' ticket window. Between the purchase of the ticket and the "Big Game" are the pep rallies where Komets may express their enthusiastic support of the team by joining in Kearny cheers and songs. When the highlight of the day is done, students hop into their cars and go from the game to their favorite place to eat. There at Shakies or the A&W Drive-In the Komets end the day by reliving the thrills of the game and discussing the past week's events.

Mr. and Miss School Spirit
Sherry Melton and Jim Henry

Good Luck, Boys

Fight! Fight!

V-V-Victory for Var-Var-Varsity

Two Familiar Nightspots

Cheerleaders

Pepe Gallardo

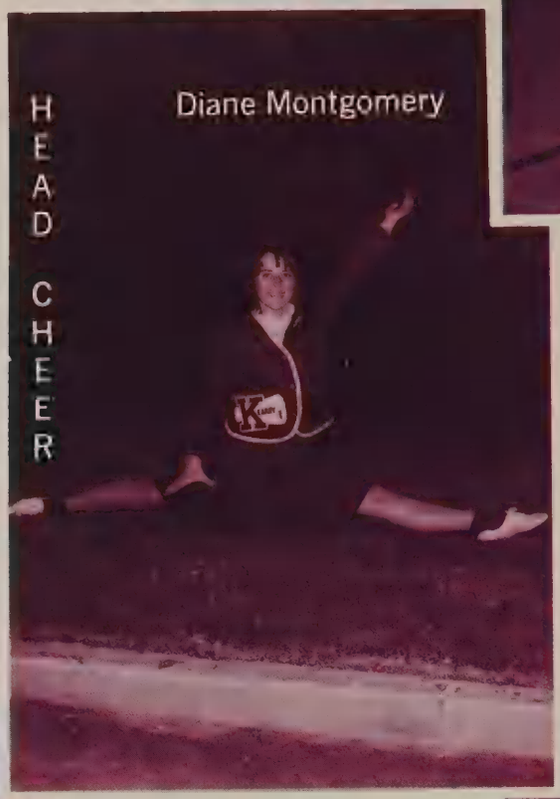
HEAD CHEER

Diane Montgomery

Priscilla Pieper

Helen Palma

Connie Baker

Song Leaders

Barbara Richardson

Coleen Baker

Cheryl Allen

Homecoming 1964
Queen Patti Lightner

Who will it be? ? ?

Tears of happiness.

Undefeated.

The Komets had beauty to match their skill at the '65 Homecoming celebration. Queen Patti Lightner who reigned over the victorious Komets, was crowned on the Kearny football field by Wanda Ballentine, Homecoming Queen of 1964. Afterwards the Queen and her court appeared at the football game and cast an enchanting spell over the evening inspiring the Komets to go forth in an undefeated season. Returning alumni were honored during the entire ceremonies. A special feature and highlight was the dinner held for the Kearny graduating class of 1955 at Vacation Village. A Cappella Choir concluded celebrations on Thanksgiving Day for the returning alumni at the Linda Vista Baptist Church with their traditional vespers.

Senior Attendant
Judi Nations

Homecoming Queen '64-'65
Patti Lightner

Senior Attendant
Betty Ballard

Junior Attendant
Cathy Rough

Sophomore Attendants
Cindy Elkinton, Debbie Peterson

Junior Attendant
Jeanne Heyenga

Entertaining at Homecoming.

The Marching Band for 1964 has done a wonderful job of entertaining the crowds at half-time and also at the Toyland Parade. This year's Band, under the leadership of Pam Eagan, not only gave us their usual display of good marching, but they also surprised everyone with a precision drill routine in honor of the 1964 Olympics. The Band's lively music and intricate routines captivated the spectators and added enjoyment to the half-time activities. The Band's performances, as a whole, showed the long hours of hard work that the members and Mr. McCrea have contributed. The Marching Band is an excellent example of Kearny's well-known school spirit.

Marching Band

Pep Band

The seventeen liveliest Komets on the Kearny campus belonged to Kearny's Pep Band. For the '64-'65 school year, this small but effective band led and helped guide the Kearny Komets at both football and basketball games. They kept the games both interesting and exciting with their renditions of Tiger Rag, Rockin' Rhythm, and Kearny's favorite, Swingin'. The Kearny Komets would like to salute the "swingingest" band in the city school system, Kearny's Pep Band.

Back: Bill Crostwaite, Phillip Vincelett, Mike Shea, Jack Boyd, John McElhose
2nd Row: Judy Krogh, Gerre Grenolds, Jeri Wright, Curtice Betcher, Rosemary Fortenberry, Bruce Marc-Aurele, Danny Armstrong
1st Row: Danny Fickett, Orin Dodge, Pam Eagan, Mike McGhee, Peter Zagami

Pam Eagan

During football season the Marching Band practiced for their memorable half-time performances on Taylor Field. Every morning during football season Pam and the director, Mr. McCrea, worked with the Marching Band until they were sure that their performances were not only entertaining but flawless. Aside from the Marching Bands performances, Pam was also responsible for the popular Kearny Pep Band and their lively performances. Due to her leadership Kearny had a Marching Band and a Pep Band of which the whole campus was proud.

Orchestra

VIOLA, CELLO AND STRING BASS
Front row: Sandy Smith, Leona Hardy, Milda Davis, Jan Riley, Robert Abel, Geneva Stacey, Douglas Ischar. Back row: James Martin, Wayne Shaffer, David Laws, George Chenault, Rich Cupples.

WINDS AND PERCUSSION
Front row left right: Judy Krogh, Rosemary Fortenberry, Marilyn Olson. Second row: Curt Betcher, John Racyka, Peter Zagami, Danny Fickett, Dennis Huckaby. Third row: Danny Armstrong, Gary Wilson.

OFFICERS Concert Mistress, Linda Fox
Orchestra President, Sandy Smith

VIOLINS First row: Linda Fox, Sandy Zink, James Zagami, Chris Fry, Carlos Romero. Second row: Linda Abel, Bobby Robinson, Candy Sommerville, Donna Lotcher, Forest DeYoung, Dale Smith.

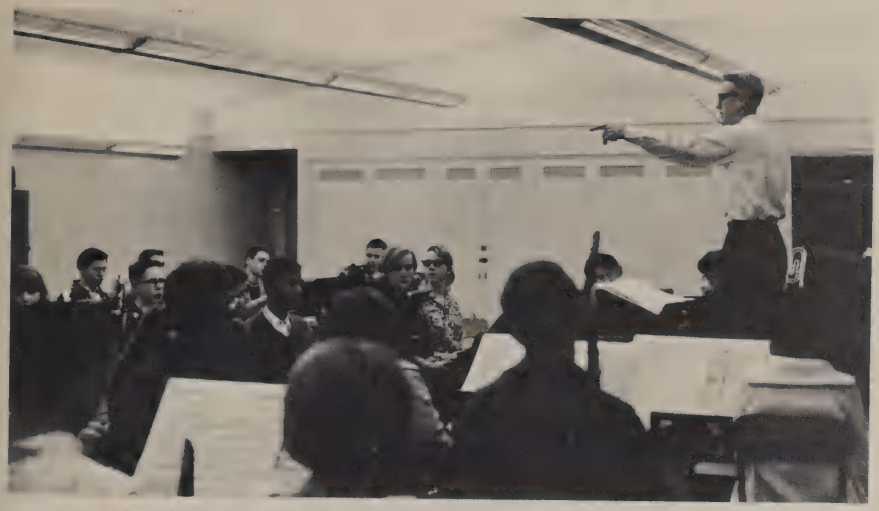

Mr. McCrea, Band Director, in preparation for a concert.

Concert Band

Judy Krogh, John McElhose, Phillip Vinclett, Mary Olson, Nancy Trapp, Christine Gerard, Mary Friese, Wayne Dillon, Janet Gwillam, Jeanette Robinson, Rosemary Fortenberry, Gerre Grenolds, Jeri Wright.

Cheryl Walker, Richard Emerson, Barbara McClung, Wayne Hancock, Danny Fickett, Mike McGhee, Steve Mindt, David Edgar, Steven Reyes, Yato Konosuki, Milton Stenstavold, Dan Striplin, Steve Luddy, Sammy Jiminez, Bobby Johnson, Bobby Taylor.

Sherry Kasper, Mike Gonzales, Craig Bennett, Jimmy Opley, Curtice Betcher, Doug Cook, John Guelke, Barry Kern, Buddy Siefert, David Dahl, Mike Shea, Richard Cupples, Jack Boyd, Keith Woodard, Daryl Kyrk, Brian McBride, Bruce Marc-Aurele, Danny Armstrong.

K-ETTES

Beginning at seven o'clock in the morning, the '65 K-ETTES practiced their routines. Sometimes clad in scarves to preserve their hair-dos, the members of Kearny's Drill Team marched out onto the field under the leadership of Colonel Nancy Sefkow, Major Connie Roller, Captains Linda Johnson, and Kristyne Bakewell, and Lieutenants Linda Harder, Dolores Fierro, Kitty Hayes, and Judy Oliver. Seventy-seven smiling girls accompanied our champion football team to the Home games in the evening. They both surprised and pleased the student body during half-time by bringing back the white pom pons, and by presenting new and well executed routines created by Captain Johnson and Captain Bakewell. The sponsors, Mrs. McGregor and Miss Douglas, had reason to be proud of their hard work with the Drill Team and have expressed the desire to have one hundred smiling K-ETTES on the football field next year.

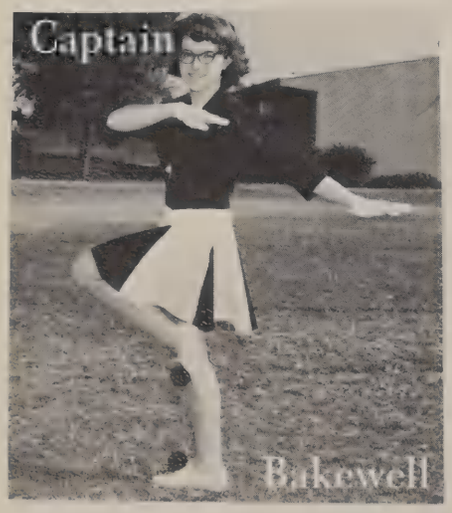

At the 1964 Homecoming rally the student body welcomed back last year's K-ETTE Colonel, Susan Gibson, who had the privilege of leading the Drill Team.

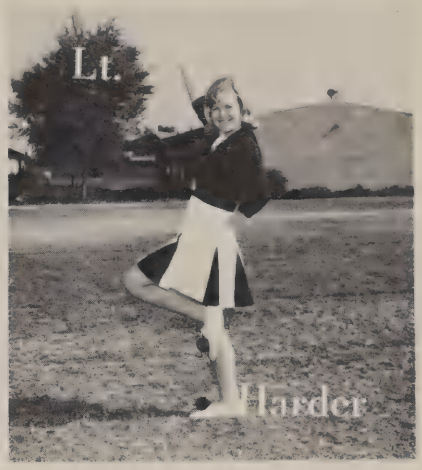

One of the new routines that the K-ETTES performed was executed at the Chieftains vs. Komets game.

Carol Cole
Charlene Vianello
Pam Saunders

Sherrie Stayton
Jackie Wolf
Pat Blevins

Carol Ellington
Sue Jellings
Becky Sellers

Letitia Rentfrow
Mary Randall
Virginia Frakes

Sylvia Dunn
JoAnn Childers
Carol Daffern

Dorothy Lewis
Karen Peterson
Samanthy Jones

Jackie Newell
Pat Bailey
Pearl Doyer

Mary Horbal
Pat Dibsie
Sharon Anderson

Pat Cabinis
Marlene Makie
Lenetta Omanson

Pam Rynearson
Nancy Smith
Jackie Henderson

Mary VanDyke
Lupe Brown
Susan McCullough

Helen Walston
Norma Quintanar
Penny Wilson

Carol Morgan
Arlinda Jones
Mary Salini

Bonnie Keller
Michele Bakewell
Gladys Doles

Candy Sommerville
Margaret Rude
Linda Usler

Diane Schmid
Monica Padilla
Joann Butler

June Hemphill
Erlinda Quisumbing
Caroline Torsell

Susan Rose
Patty Wineland
Pat Jesienski

Becky Stenstavold
Geneva Stacey
Michele Connors

Jean Norwood
Kathy McNutt
Joy Page

Karen Ruppert
Karen Scott
Katy Treptow

Yvonne Edwards
Carla Butherus
Roberta Jones

Sonia Smith
Vickie Palmer
Diane Dietz

R. O. T. C.

Sgt. Johnston

S.F.C. Tremelling

Maj. Clemons

Sgt. Kovacks

COLOR GUARD

RIFLE TEAM

R.O.T.C. escorts Homecoming Queen

FANCY DRILL TEAM

Battalion Staff: Ron Kyle, Alan Clements, Ron Barna, Charles De Salvo, Richard Thomas.

Company K

Company L

Company M

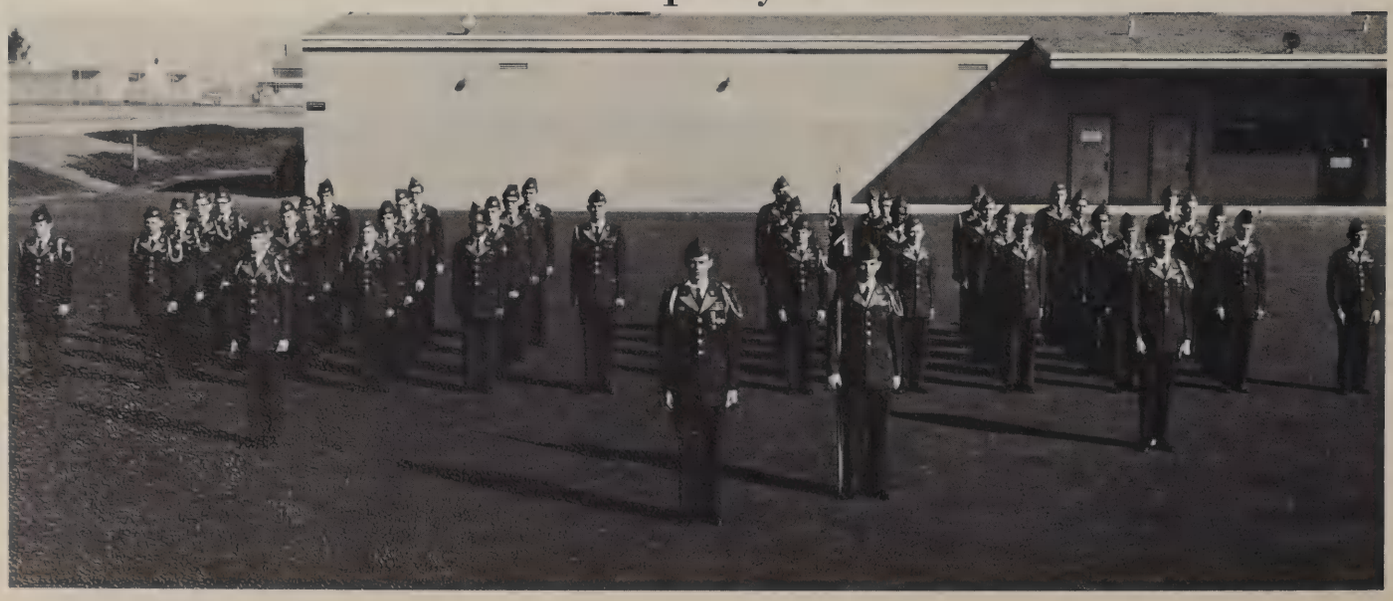

ROTC QUEENS

Queen
Karen McLaughlin

Junior Attendant
Judy Carson

Sophomore Attendant
Karen Cavanagh

UNDERCLASS

The dawn of their senior year approaches on padded feet.

Ring and Dues Committee

Coke Committee

The year of '65 has been an active one for the Juniors. They held many sales to raise money for their senior year, and were intrusted with the concessions for the home game sports. Also they have endeavored to prepare themselves emotionally and scholastically for their last year at Kearny.

Food Sales Committee

Cap and Gown Committee

THIS PAGE SPONSORED BY MINIT MART

JUNIOR CLASS

Llew Johnson
President

Terry Caulfield
Secretary

Micki Koons
Vice-president

Sandy Spencer
Treasurer

Mr. Lehman
Sponsor

Mr. Brown
Sponsor

Mr. Bates
Counselor

Mr. Slivkoff
Counselor

Mr. Smith
Counselor

Junior Class Council: Micki Koons, Lynn Williams, June Fuller, Terry Caulfield, Sandy Spencer, Diane Dietz, Mary Randall, Nancy Smith.

THIS PAGE SPONSORED BY CAMERON AUTO SUPPLY

Acuna, Joe
Alvord, Bob
Ashcraft, Sandy

Adamek, Glen
Amerine, Mary
Austin, Russell

Adrid, Rose
Anderson, Margaret
Baca, John

Allen, Martha
Arciniega, Alfred
Bailey, Pat

Alter, Linda
Arrington, Gay
Barnhart, David

Adair, Orhum
Amann, Trudy
Atkins, Judy

Adams, Cindy
Anderson, Linda
Ayer, Cathy

Akin, Jim
Archuleta, Mike
Bailey, Nancy

Allen, David
Armstrong, Clint
Barnes, Carol

Batties, Alice
Bisch, Ramona
Boucher, Julie

Bayne, Buddy
Blake, Mike
Bourne, Ken

Beard, Brenda
Blakemore, Karen
Bowker, Betty

Benjamin, Mike
Bolden, Bill
Brady, Joe

Berry, Charles
Borges, Maureen
Breighner, Mike

Baum, Colleen
Black, Greg
Bouchonnet, Robert

Beall, Larry
Blakemore, Elizabeth
Bovet, Lauren

Beccarelli, Tony
Bohnenkamp, JoAnne
Bradshaw, Sharon

Bernabe, Nancy
Bordelon, Bonnie
Braun, Linda

Brinks, Jeaneen
Burnette, Barbara
Cardenas, Annette

Brott, David
Busch, Barbara
Carlson, Charles

Brown, Lupe
Butler, Tom
Carroll, Jill

Brundage, Douglas
Calcutt, Patricia
Cassaboom, John

Burdge, Donald
Cannon, Thelma
Caulfield, Terry

Brothers, Sandra
Burris, David
Carlisle, Patricia

Brown, Barbara
Butherus, Carla
Carr, Maclyn

Brown, Tom
Cain, Terry
Carson, Judy

Buchanan, Cherish
Campbell, Brian
Castello, Helen

Chambers, Tracy
Christianson, Steve
Cline, Mary

Chavez, Alyce
Chunko, Patsy
Cole, Bonnie

Chenault, Edward
Cilley, Leonette
Conners, Michelle

Chostner, Orval
Clark, Leah
Cook, Steve

Christian, Kerry
Clemons, Cindy
Corley, Johnny

Chasteene, Brenda
Chunko, George
Cloniger, Clarence

Chavez, Carmen
Church, Charlotte
Comeau, Linda

Childers, Joanne
Clark, Jim
Cook, Doug

Chrisman, Don
Clayborn, Frank
Cooper, Joe

Costenborder, Debbie
Cruz, Raymond
Dahl, Mike

Craven, Cherie
Cunningham, Howard
Davidson, Ferrill

Crippen, Mark
Curry, Mike
Davis, Patricia

Crosby, Sandy
Curtis, Marilyn
Del Rio, Raymond

Crosthwaite, Bill
Daffern, Carol
Dellinger, Barry

Cottrell, Lee
Cullison, Carolyn
Darling, Susan

Crawford, Maureen
Cupples, Richard
Davies, Kathy

Croghan, Nancy
Curtis, Carolyn
Deits, Jennifer

Cross, Steve
Dacunto, Kathleen
Delany, Diane

Demarest, Robert
Doles, Gladys
Dufault, Mike

Dickensan, Drew
Donathon, Jackie
Duncan, Derwood

Dickson, Sandra
Doyer, Pearl
Dunlavey, Robert

Dixon, Linda
Driver, Judy
Dupuis, Ellen

Doherty, Nancy
Duenez, Sylvia
Edwards, Yvonne

Diamond, Ken
Doman, Steve
Dugan, Mike

Dickson, Sandra
Dowling, Bob
Dunlap, Terry

Dillon, Wayne
Drake, Dan
Dunn, Sylvia

Dobson, Ruth
Ducker, Neil
Edwards, Norman

Eksted, Tim
Ethier, Anna
Faulkner, Terry

Ellis, Bruce
Eveler, Sandy
Felix, Vita

Engel, Scott
Fackler, Yvonne
Fernandez, Danny

Escalante, Frank
Faller, Mike
Fields, Dickie

Estrada, Ralph
Farmer, Bob
Fitzpatrick, Mike

Ellington, Carol
Evans, David
Felix, Rodey

Emerson, Richard
Ewing, Bob
Fernandez, Cecilia

Enger, Gerri
Fall, Sandra
Ferrell, Corine

Espinoza, Veronica
Fallis, Kenny
Finley, Rose

Flores, Alfred
Frias, Pauline

Fogelstrom, Kathy
Frindt, Jim
Gero, Mike

Fortune, Pam
Frye, Chris
Giordano, Lesley

Franklin, Mike
Fuller, Kathy
Givens, J. R.

Freeman, Craig
Gardinier, Vicki
Gonzales, Edna

Flores, Marian
Friend, Seretha
Georgi, Dan

Fortson, Suzanne
Fronabarger, Linda
Gilchrist, James

Fox, Thomas
Fuller, June
Gipson, Janice

Fraser, Bruce
Gallardo, Norma
Gogo, Maria

Graff, Bill
Gressett, Peggy
Gutierrez, Ernie

Grasmick, Mike
Griffin, Gary
Gwillim, Janet

Grebbien, Dana
Grindstaff, Linda
Halsted, Dona

Green, Shannon
Guelke, John
Hanson, Pam

Greenwood, Sue
Gullickson, Chuck
Harper, Sherry

Graham, Bill
Gretler, Larry
Gutowski, Pam

Grauer, Mike
Grijalva, Grace
Haigh, Glenn

Green, Joyce
Grogg, Teresa
Hampton, Nancy

Greene, Tom
Guerrera, Rose
Harder, Bob

Harding, Lynn
Hefner, Judy
Hesser, Sharon

Harmon, Malinda
Helbert, Mary
Hill, Bob

Hatch, Jon
Silkman, Gary
Hodge, Eileen

Hay, Clifford
Henderson, Ned
Hoffman, Judy

Haynie, Pat
Herron, Mary
Holiman, Candi

Harmer, Jay
Hegwood, Susie
Heyenga, Jeanne

Harrison, Gilbert
Hemphill, June
Hodder, Edwin

Hauser, Diane
Henderson, Jackie
Hodge, Theresa

Hayes, Frank
Hendrix, Stephen
Hoffmeyer, Terry

Hollis, Everett
Horning, John
Hughey, Darlene

Holt, Deane
Howard, Linda
Humphrey, Jane

Hopkins, Ben
Hudak, Sally
Ibey, Chris

Holmes, Kieth
Horton, John
Hulen, Jackie

Hopes, Kathy
Huckaby, Dennis
Ianuzz, Frank

Imhof, Nikki
Jenkins, Diane
Johnson, Paul

Iverson, Gail
Jesienski, Patricia
Jones, Arlinda

Jackson, JoAnne
Jimenez, Danny
Jones, Samanthy

Jameson, Helen
Johnson, Freida
Kelly, Sandy

Jellings, Susan
Johnson, Kenny
Key, Darnetta

Ischar, Doug
Jenkins, Freddie
Johnson, Llew

Iverson, Joyce
Jesse, Lana
Jones, Roberta

Jacobson, Andrea
Johnson, Bobby
Keith, Jim

Janney, Richard
Johnson, JoAllen
Kern, Barry

Kinder, David
Kurka, Karen
Lindquist, Barbara

Klepper, Steve
Lancaster, Margaret
Lopez, Ramona

Knight, Sherry
Laywell, Larry
Love, Bonnie

Koons, Micki
Legault, Dorothy
Love, Faye

Krogh, Judy
Leyba, Patricia
Lowe, Evelyn

Kinsey, Joe
Lair, Wanda
Lokey, Peggy

Kluge, Gary
Landos, Larry
Lotscher, Donna

Koko, Bernadette
Lebow, Jon
Love, David

Kovschak, Tony
Leon, Adrian
Love, Patricia

Loyce, James
Marques, Claudette
Mavis, Mike

Luke, Georgina
Martinez, Becky
Mayo, Jim

Maberry, Rick
Masewicz, Rosemary
Mazzarelli, Donna

Maiorano, Arlene
Matina, Nickie
McBurnie, Anita

Mapel, Randall
Mattson, Christine
McCleary, Linda

Lubbes, Mike
Martin, Bobbi
May, Yolanda

Lyons, Butch
Martinovich, JoAnn
Maxwell, Mary

MacIsaac, Joe
Mason, John
McBride, Charlie

Mancuso, Joe
Mattas, Harold
McCaskey, Mary

McCrary, Tom
McNaught, Donald
Michie, Kathy

McCullough, Susan
Meehan, Cathy
Miller, Patrick

McElhose, John
Meyer, Cheryl
Mitchell, George

McLaughlin, Dan
Montoya, Fred
Mussey, Doug

McMains, Ival
Morris, Bobbi
Myers, Allen

McCrea, Russell
McWhorter, Dave
Miller, Kathy

McDowell, Jack
Merrill, Norman
Milliken, Sandra

McLain, Marty
Mobley, Marsha
Murphy, Patrick

McLuckie, Nancy
Monty, Yvonne
Musterait, Corinne

Myers, Richard
Nissen, Jim
Ortiz, George

Nelson, Elizabeth
Notestein, Florence
Oswald, Sue

Nervo, Lissa
Olais, Diana
Padilla, Cynthia

Newell, Jackie
Ollison, Lawrance
Palmer, Vicki

Newmeyer, John
Omanson, Edith
Parker, Jerrine

Needham, Barbara
Northrup, Barbara
Osborne, Nancy

Nelson, Virginia
Oberreuter, Richard
Padilla, Al

Nett, Jean
Olais, Gilbert
Page, Joy

Newman, Gary
Olson, Kathleen
Park, Linda

Parks, Gerald
Peterson, Karen
Pratt, Rita

Patrick, Diane
Peterson, Ron
Prince, Richard

Patrick, Roy
Phillips, Shari
Pudney, Bob

Pearson, Lanetta
Polich, Dennis
Puraty, Mike

Pellicano, Marie
Poulakidas, Sandy
Quintanar, Thelma

Pasquan, Micheal
Peterson, Kathy
Presley, Carla

Patrick, Ron
Phillips, Patricia
Pruett, Toni

Payne, Eddie
Pierce, Kathleen
Punch, William

Pekny, Barbara
Ponce, Jeff
Quintanar, Edna

Raczka, John
Roberts, James
Rossi, David

Ramsey, Carolyn
Robinson, Robert
Rough, Cathy

Ray, Beverly
Rodriguez, Mary
Ruckle, Larry

Reyes, Caesar
Rolli, Mike
Ruppert, Karen

Rivera, Gilbert
Rose, Susan
Ryan, Scott

Rainbolt, Joe
Robinson, Randy
Rotsios, Linda

Randall, Mary
Rock, Pete
Rowe, Kathy

Reeves, Curtis
Rojas, Fred
Rude, Margaret

Riley, Ron
Romero, Lynda
Russow, Danny

Ryan, Virginia
Savage, Gilbert
Selk, Janna

Ryser, Chris
Schludt, Sue
Schwegel, Linda

Salazar, Linda
Schmock, Linda
Shepard, Sue

Salini, Mary
Schreck, David
Sheskey, Sharon

Sanguinetti, Louise
Seim, Linda
Shumaker, Peggy

Rynearson, Pam
Schaaf, Jim
Sellers, Becky

Sabatini, Sandee
Schmidt, David
Shepard, Steve

Salcido, Art
Schoonover, Dianna
Sheppard, Cathy-Jo

Sanders, Evelyn
Scott, Karen
Shipley, Bill

Sigman, Mike
Smith, Donna
Speck, Susan

Silverman, Sandy
Smith, Nancy
Spencer, Sandy

Simmons, Greg
Smith, Sally
Spracklen, John

Simmons, William
Sofranko, Paula
Stahlschmidt, Jim

Slocumb, Mary
Sorman, Candy
Starke, Diane

Signorelli, Jim
Smith, Marion
Speer, Rita

Simmons, Ed
Smith, Robert
Spicer, Sandi

Simmons, Larry
Smith, Sonia
Stacey, Geneva

Simpson, Robert
Sommerville, Candy
Stamper, Richard

Stasny, Connie
Stevens, Sydney
Thomas, Nancy

Stephens, Alice
Strickland, Mary
Thorpe, Susan

Stewart, Kathy
Tait, Tony
Tinsley, Randy

Storm, Melvin
Taylor, Steve
Torsell, Carolyn

Stremlau, Margaret
Thayer, Thomas
Treptow, Katherine

Stenstadvold, Becky
Stevenson, Sue
Thompson, James

Stepp, Steven
Sullins, Connie
Tignor, Stephen

Stockton, Gary
Tavares, Mike
Torrescano, Sue

Stouse, Ginger
Tellechea, Sonia
Tracy, Carol

Trompiere, JoAnne
Vianello, Charlene
Ward, Mary

Turner, Mike
Waldrop, John
Weatherby, James

Upton, Gary
Walraven, Mary
Webb, Don

Valadez, Andy
Walter, Richard
Weismantel, JoAnne

Van Dyke, Mike
Ward, Anne
Wernli, Judy

True, Everett
Vincelett, Philip
Waters, Tom

Tweet, Debby
Wallace, Jack
Weatherby, Joy

Usler, Linda
Walston, Helen
Wehlage, Barbara

Van Brunt, Sharon
Walton, John
Welker, Cherie

Weidenfeller, Neil
Williams, Karl
Wittler Craig

West, Michael
Williams, Marshall
Wood, Arthur

White, Darlene
Williams, Tom
Woodard, Keith

Wilcox, Jennifer
Wilson, Gary
Woods, Virgil

Williams, John
Wineland, Patricia
Yato, Konosuke

Werts, Susie
Williams, Lynn
Wolf, Wendy

Whaley, Robert
Williams, Richard
Wood, Janice

Weins, Earl
Wilson, Edward
Woods, Beverly

Williams, Carol
Wilson, Penelope
Wyland, Larry

Young, Arthur
Zagami, James
Zink, Sandra

Young, Ruth
Zernick, Donna
Powers, Robert

Young, Freddia
Zeiss, Steve
Marren, Terry

Henderson, Buddy

LATE CLASSIFICATION

Brown, Sandra
Dunteman, Edd
Saunders, Pamela

Connelly, Carol
Murphy, Ken
Soriano, Bertha

Bakewell, Michelle
Dietz, Diane
Norwood, Jean

Chenault, George
Gonzales, Robert
Schade, Kay

Sophomore Class

President
Katie Lawler

Vice-President
Karen Butherus

Secretary
Beverly Gilliam

Treasurer
Barbara Bryant

The beginning year at Kearny for the class of '67 was filled with orientation. The Sophomores were led by four capable officers, and their next two years at Kearny should be as enjoyable as their first one.

Sophomore Class Council: Bottom Row — Linda Chouinard, Barbara Bryant, Karen Butherus, Jeanann Pasqual, Linda Mellis, Susan Montejano, Debra Dorius. Top Row — Barbara Tongco, Joann Justyn, Patsy Johnson, Melissa Mowrey, Janis Fultz, Cynthia Buttner, Connie Taylor.

Sponsor
Mr. Vivian

Counselor
Mrs. Malcolm

Counselor
Mr. Gawle

Abbott
Allen, S.
Arnold

Ackermann
Amano
Baggett

Adams, L.
Anderson, S.
Baker

Adams, S.
Andrews
Barham

Adrid
Armstrong
Barnett, C.

Abel
Allred
Atkinson

Adame
Anderson, D.
Bailey

Adams, L.
Anderson, S.
Baldwin

Adelski
Aquilina
Barnes

Barratt
Bennett, C.
Bostwick, G.

Baxter
Bergo
Bowers

Beard
Billmire
Bradbury

Beebe
Blair
Brandt

Bell, T.
Boles
Branson

Bauer
Bennett, K.
Bostwick, R.

Bean
Bettis
Bowers

Beckstrom
Bingham
Braman

Bell, S.
Bolden
Brannon

Brantz
Bryant
Byerly

Brothers
Buntin
Carr

Brown, D.
Burns
Carvajal

Brown, N.
Butherus
Castaneda

Brown
Buxton
Castorini

Bridgman
Bryant, L.
Camacho

Brookings
Burdge
Carrieres

Brown, M.
Burleson
Casey

Brown, R.
Buttner
Castelo

Cavanagh
Cirilo
Cook

Cederberg
Cody
Corkran

Chance
Cole
Coronado

Chase
Colwell
Cravey

Christensen
Comstock
Crist

Cruz
Clontz
Cooper

Chambers
Cole
Corley

Chapman
Collins
Corwell

Chouinard
Conway
Crites

Crosby
Dassoff
Dean

Cross, L.
Davis, K.
Delos

Cutler
Davis
Demoss

Dagley
Davidson, C.
Denton

Darling
Dawson, S.
Dibsie

Cross, A.
Davis, B.
Debono

Crosswhite
Davis, S.
Delso

D'Acquisto
Davis, W.
Dent

Daniels
Dawson, J.
Diaz

Dickson
Durham
Estok

Donnell
Ebbs
Evans, B.

Drankow
Elkington
Evans, G.

Duenez
Elliott, K.
Evans, J.

Dunlap
Estes, D.
Exter

Dietrich
Eastham
Estrada, A.

Dorius
Elder
Evans, F.

Dudley
Elliott, B.
Evans, J.

Duke
Elliott, L.
Eveler

Fagelman
Fitzsimmons
Fultz

Falcon
Floyd
Gardner

Farnsworth
Foster, B.
Gatzman

Feldscher
Frasher
George

Field
Fries
Getchell

Fairchild
Flanagan
Gardinier

Fallis
Foster, B.
Garner

Farren
Foulger
Gayler

Ferris
Fredriksz
Gerard

Gibson, J.
Gonzalez, Y.
Griffey

Gillmore
Goon
Griffith, W.

Godby
Gowen
Gunderson

Gonzales, F.
Graffius
Hale

Gonzalez, M.
Gregory
Hamill

Gilliam
Good
Griffith, S.

Glithero
Gourdin
Guarnieri

Gonsalves
Grace
Gunzenhauser

Gonzales, M.
Green
Hamersley

Hancock, N.
Hastings
Henos

Harbour
Havrilo
Hertager

Hardin, L.
Heinrich
Hicks

Hart
Henderson, C.
Hillery

Harvey
Henderson, N.
Hixson

Hannahs
Hauser
Herberg

Hardin, J.
Hawthorne
Hess

Hardwick
Helton
Higgins

Harrison
Henderson, J.
Hintze

Hogan
Hurst
Johnson, J.

Holman
Iacovelli
Johnson, P.

Hooper
Janes
Johnston

Hudson, E.
Jay
Judd

Hunter, V.
Joehnk
Junghans

Holland
Hylla
Johnson, K.

Holt
Ilsley
Johnson, S.

Hudson, D.
Jarosin
Jones

Hunter, R.
Jenkins
Jung

Justyn
King, N.
Kyrk

Kaspar, J.
Kirby
Laiben

Keel
Kloska
Lancaster

Key
Knight, J.
Lankamp

King, J.
Kramp
Larabee, M.

Kalal
Kinkella
Lahaye

Kasper
Kirk
Lakins

Kelley
Knight, J.
Lang

King, H.
Kostlan
Larabee, L.

Lasswell
Lindly
Luna

Laws
Lindquist, M.
MacLachlan

Lee
Logan
Maiorano

Lester
Lottes
Manchise

Leyba
Luddy
Manning

Lawler
Lindquist, K.
Mac Donald

Lawson
Littell
Maggard

Leslie
Lorentz
Maker

Levi
Lovell
Mandl

Marries
Matlock
McHenry

Marroquin
Mawson
McKay

Martinez
May
McKnight

Martinez
McCormick
Meanley

Mason
McCoy
Meditz

Masten
McDevitt
Medley

Mata
McDonald
Meeker

Matanane
McGrew, L.
Meisner

Mathews
McGrew, V.
Mellis

Miller, G.
Moore
Nicholson

Miller, L.
Morrison
Nightingale

Mitchell
Moss
Nigro

Moeller
Moths
Nikodym

Molskes
Mowrey
Northcutt

Montejano
Moyer
Norwood

Montoya, C.
Murphy
Novak

Montoya, V.
Neeley
Nuckols

Moore
Neu
Nye

Ochoco
Pardue
Philbin

Olson
Pasqual
Phillips, D.

Osborne, N.
Pasquan
Pierce, S.

Overhuls
Pena
Pluchino

Padilla
Peterson
Pollock

Odell
Park
Phillips, B.

Osborne, C.
Pasqual
Pierce, E.

Osburn
Pekny
Pitman

Oxley
Perry
Polite

Post
Punch
Retiz

Prevost
Quisumbing
Richardson

Price, R.
Ramirez
Riley

Prokosh
Reeves
Roberts

Pugh
Reisig
Rodriguez, A.

Pratt
Pyburn
Rheaume

Price, D.
Quivey
Rieber

Prince
Ramsden
Rivera

Puente
Reid
Robinson

Rodriguez, C.
Royal
Scharf

Rojas
Sabetti
Schenpf

Romano
Salini
Schneider, R.

Romero, G.
Sassner
Schultz

Row
Scarbrough
Scofield

Rohach
Roybal
Schauf

Roller
Salinas
Schneider, C.

Romero, C.
Sampson
Schreck

Rovang
Sawyer
Schumann

Scott, K.
Shuffler
Sing

Scull
Sieberts
Sippel

Seltzer
Silver
Siska

Shidler
Simons
Skutley

Shufeldt
Simpson, S.
Smith, B.

Scott, M.
Shuford
Singleton

Seeglitz
Sigman
Sisemore

Shaw
Simmons
Skoff

Shipley
Simpson, F.
Slater

Smith, C.
Spicer
Steele

Smith, I.
Spirz
Stenstadvold

Smith, J.
Stafford, B.
Stephens

Smith, L.
Stafford, J.
Strauss

Smith, P.
Stallings
Striplin

Smith, S.
Stanley
Succetti

Snider
Stanley
Swain

Sourk
Stanton
Swanagan

Speck
Stayton
Swanson

Sweeney
Thompson, C.
Tongco

Szwab
Thompson, G.
Torano

Taylor, C.
Thompson, M.
Tracy

Taylor, S.
Thompson, D.
Tucker

Tellechea
Thorman
Turnage

Tenkanen
Thornberry
Turner

Tessier
Threlkeld
Tysor

Theilig
Tipton
Umland

Thoma
Tone
Ussery

Valencia
Vincent
Whiddon

Van Boxtel
Visser
Whipple

Van Brunt
Walder
White, J.

Van Wagner
Wallace
White, M.

Vashey
Walton
Whitehead

Veale
Watson
Whittemore

Vessels
Webb
Wickberg

Vigil
Whaley
Wiese

Villandre
Wheelock
Williams, A.

Williams, A
Witt
Zadrozny

Williams, E.
Wood
Zarr

Williams, J.
Wooley, C.
Zernick

Williams, T.
Wooley, J.
Zuniga

Williamson
Wooley, L.

Willoughby
Woolley

Wilson, D.
Wright
Byergo

Wilson, S.
Yeager
Deangelo

Winningham
Youngs
Fabricatore

ONCE UPON A

ORGANIZATION

Organization touches each one of us throughout the course of the day.

A. S. B.

Acting as representatives of the student body, the A.S.B. council members have worked hard this year. In addition to ticket and ribbon sales, they provided pep rallies, assemblies, and movies, and sponsored a ball in November.

We are indebted to Alan Clements, our A.S.B. president, who presided over this outstanding group; Mr. Carter, the advisor, and the entire council.

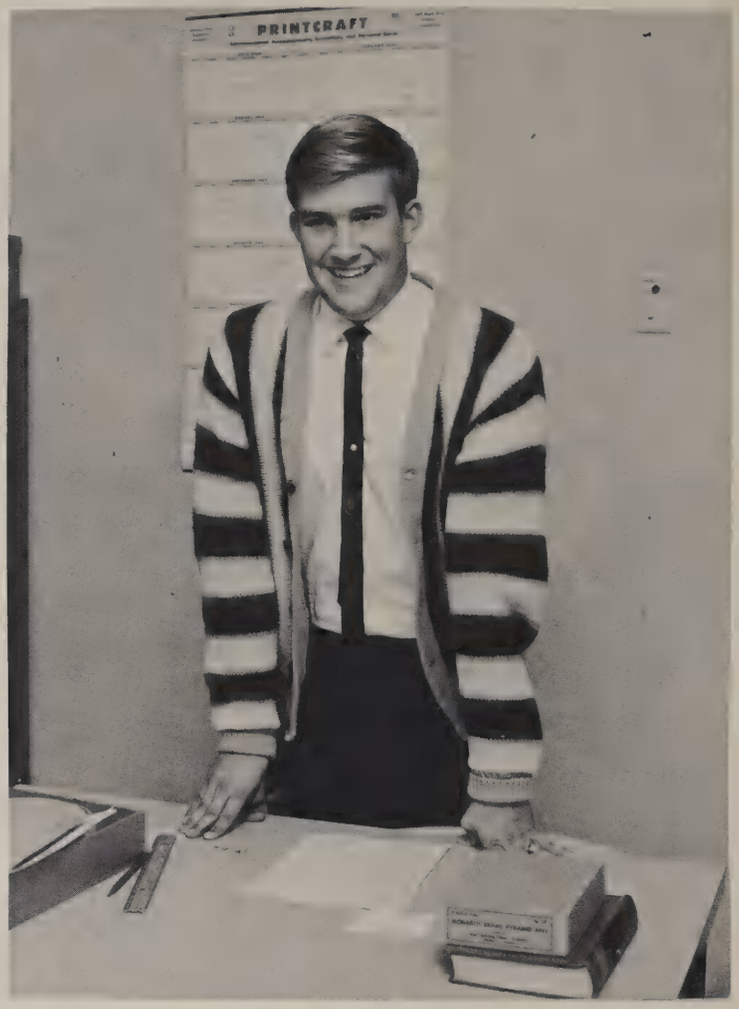

Alan Clements, A.S.B. President

Betty Greenlee, Vice President

Betty Ballard, Comm. of Finance

Mr. John Carter, Advisor

Patty Lightner
Commissioner of Cultural Affairs

Pete Castro
Commissioner of Public Relations

Toni Stafford
Commissioner of Organizations

Mary Willis
Girls' League President

Diane Montgomery
Head Cheer Leader

Jac Crawford
Boys' Federation President

Barbara Richardson
Head Song Leader

Kathy McNutt
Commissioner of Girls' Athletics

Frank Oberreuter
Commissioner of Boys' Athletics

Pam Saunders
Clerk

Helen Palma
Head Ticket Auditor

Jon Michaelson
Parliamentarian

Lenore Hawk
Historian

Sherry Milton
Commissioner's Assistant

Sandee Sabatini
Assistant Ticket Auditor

Karen Cavanaugh
Assistant Clerk

House of Representatives

The House of Representatives is an organization that is made up of a student representative from each sixth period class. These students bring up any suggestions that their class has concerning student activities. Through this organization the students have a say in student government.

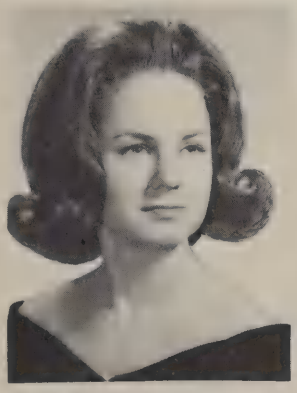

Patti Lightner
President

Mr. Carter
Sponsor

Bette Greenlee
Secretary

A

The A Cappella Choir students, Kearny's good will ambassadors, are known to many people in our community. This year they presented programs for Homecoming, Edgemore, Mercy Hospital, Sharp Hospital, the San Diego Council of Community Churches, the Unitarian Church, the annual Choir Festival, and Easter Sunrise Services. They also performed for Baccalaureate and sent a Christmas recording of their carols to Nepal. Fritz Ferris, President, presided over the activities with Mr. Zaloudek, the sponsor, in celebration of the Choir's twentieth anniversary.

Mary Horbal, Treasurer; Fritz Ferris, President; Connie Baker, Secretary; Not pictured Ron Smith, Vice President.

Mr. Richard Zaloudek, Director

CAPPELLA CHOIR

Bottom Row: M. Fries, H. Palma, B. Harvey, A. Jones, P. Gallardo, E. Green, S. Sabatini, S. Hay. 2nd Row: F. Ferris, President, C. Baker, S. Westlow, L. Omanson, R. Estrada, R. Schneider, M. Calahan, T. Smith, A. Miller, P. Saunders, V. Nelson, S. Dunn, L. Romero, B. Koko, S. Sanchez, B. Greenlee, F. Johnson, C. Hockenberry, Mr. Richard Zaloudek, Director. 3rd Row: C. Baker, J. Fuller, P. Miller, T. Caulfield, T. Briggs, J. Morrison, B. Cole, M. Olson, N. Tripp, S. Stayton, S. Philips, M. Horbal, J. Ewan, M. Meredith, G. Murphy, C. Reynolds, R. Thomas, E. Hodge. Top Row: L. Van Wagner, D. Evans, K. Ward, R. Mitchell, R. Cuevas, F. Daily, D. Wood, D. Logg, J. Beetem, D. Smith, D. Fickett, J. Johnson, S. Hudak, B. Carpenter, L. Moyers, D. Clontz, S. Hatch, C. Morgan.

ENSEMBLE

Bottom Row—Bill Carpenter, Craig Reynolds, Richard Mitchell, Ralph Estrada, Mike Calahan.
Top Row—Evelyn Green, Bernadette Koko, Pat Miller, Alice Miller, Le Ann Moyers, Julie Johnson, Kay Ward, Linda Van Wagner, Coleen Baker, Eilene Hodge, Bette Greenlee.

GIRLS' CHORUS

Bottom Row—S. Anderson, Pres.; L. Nervo, M. Borges, P. Wilson, A. Newberry, J. Newell, C. Nerren, J. Atkins, S. Cornell, S. Werts, C. Presley, P. Fronabarger, S. Bradshaw, P. Calcut, J. Dagley, S. Silverman, A. Chavez, Mr. Stollsteimer.
Second Row—P. Baily, S. Furnal, P. Frias, J. Dietrich, N. Sefkow, E. Omanson, J. Duncan, D. Starke, L. Lomax, J. Thurman, P. Rynearson, B. Soriano, P. Spivey, O. Gonzales, S. Friend.
Top Row—K. Olson, B. Morris, P. Harvey, M. Glithero, L. Giordano, N. Osborne, M. Delaney, M. Cummings, J. Parker, M. Lancaster, K. Peterson, Y. Edwards, C. Mattson, C. Musterait, S. Shepard, B. Northrup, H. Baquera.

THIS PAGE SPONSORED BY SHELTER ISLAND INN

Mixed Chorus

Bottom Row: Mr. Stollsteimer, F. Simpson, C. Vianello, C. Meyer, C. Roberts, K. Rolli, P. Medico, P. Bauer, L. Park, P. Moore, P. Garcia, L. Rockette, J. Brothers, L. Cook, K. Christensen, L. Howard, L. Mata, P. Lokey, D. Novak. 2nd Row: K. Hopes, C. Church, J. Wernli, D. Cirilo, T. Anderson, C. Ayer, J. Osborne, J. Cook, R. Garcia, E. Nightengale, C. Cross, C. Williams, N. Harrison, N. Quintanar, M. Forbes, D. Wilson, G. Henry, N. Hampton, K. Tyson. 3rd Row: M. Rude, P. Jesienski, L. Aguilina, P. Glasser, W. Wolf, R. Gresham, L. Miller, C. Jay, V. Torano, G. Reeves, D. Russow, E. Brantz, A. Padilla, J. Gwillim, D. Tyczki, M. Amerine, D. Royal, C. Hooper, S. Crosby, P. Fortune, L. Jesse, M. Helbert. Top Row: M. Padilla, D. Leslie, J. Henderson, S. De Witt, P. Cornell, F. Love, L. Cross, T. Palomino, J. Reyes, S. Meanley, T. Weise, R. Prince, L. Smith, L. Kirby, T. Brown, M. Larabee, J. Forayter, R. Lester, L. Leslie, C. Elkington, N. Henderson, F. Robinson, S. Green, M. Spira, L. Van Brunt, K. Stewart.

Girls' Chorus

Bottom Row: Mr. Stollsteimer, D. Bradbury, S. Eveler, L. Ferrill, S. Gourdin, S. Matlock, L. Braun, A. Guarnieri, P. Chunko, T. Pruett, E. Quintanar, D. Graden, B. Brown, A. Jacobson, L. Pearson. 2nd Row: B. Ruggiero, Y. Diaz, M. Strickland, K. Lawler, P. Johnson, E. Sanders, J. Brandt, P. Winningham, K. Hauser, J. Judd, J. Mowrey, N. Doherty, C. Thornberry, T. Hodge. 3rd Row: M. Good, B. Pekny, M. Verry, C. Osborne, B. Mathews, D. Elliott, C. Sheppard, C. Stubbs, M. Stremlau, B. Gilliam, R. Pollock, L. Pickrell, K. Van Boxtel, P. Trantum, C. Gregory, M. Edmiston. Top Row: M. Maxwell, C. Hoopes, C. Iby, L. Comeau, B. Shaw, L. Taylor, J. Sigman, D. Stanley, G. Cota, F. Evans, L. Clontz, C. Fernandez, J. Haynes, D. Smith, S. Hesser, N. Baily, L. Cummings.

Annual Staff at Neyenesch Printers', where this year's Komet, '65, was printed.

Annual Staff

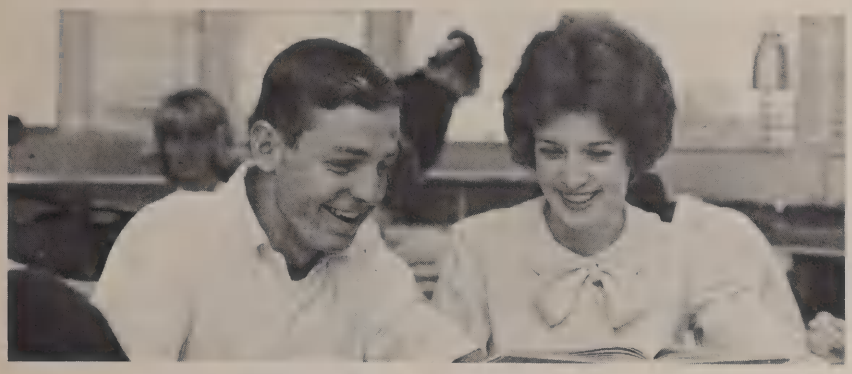

Cecile Pratt, Editor-in-Chief
J. R. Givens, Junior Editor

Mr. Kamp, Advisor

Holly Hendrickson, Art Editor
Barbara Bordieri, Junior Assistant

The production of the Komet '65 required long hours of research and hard work. The staff's many tasks included almost every phase of the annual's production from arranging for photographers to selling it. We are grateful to Mr. Kamp, the staff advisor; Cecile Pratt, Editor-in-chief; and the entire staff.

Ruth Reynolds, Business Manager
Becky Sellers, Junior Assistant

Dickie Clemons, Senior Photographer
Tony Tait, Junior Assistant

Gary Thomas, Sports Editor
Dan Georgi, Junior Assistant

Connie Baker, Senior Typist
Linda Rotsios, Junior Assistant
Charlene Vianello, Staff Secretary

Linda Johnson, Literary Editor
Sandy Spencer, Junior Assistant

Barbara Evans, Classes Editor
Robyn Gresham, Senior Class Editor
Terry Caulfield; Sue Jellings; Joy Page; Junior Assistants.

Priscilla Pieper, Activities Editor
Ralph Estrada, Junior Assistant

Cheryl Allen
Photoscheduler

Kay Schade
Junior Assistant

K. H. S. News

Advisor, Mr. Peshel

Editor-in-Chief, Kenny Fallis

The K.H.S. NEWS, our campus newspaper, is published under the supervision of Mr. Peshel and the Editor, Kenny Fallis. It has taken many long hours of hard work, both in and out of school to meet the deadlines required by a monthly paper. The staff has succeeded in making the K.H.S. KOMET one of the finest newspapers in the city.

Features Editor
Laurie Costenborder

News Editor
Sue Everett

Exchange Manager
Cheryl Ludvigson

Subscriptions
Melonie Scull

Business Manager
Ruth Simpson

Sports Writer
Mike Kantro

Sports Editor
John Baldwin

Sports Writer
Steve Cook

Reporters
Sue Stevenson
Dawn Heist
Pat Dipsie

Reporters
Nancy Croghan
Mike Angus
Ralph Cuevas

Reporters
Candy Hoopes
Diane Delany
Jackie Hulen

Reporters
Rosemary Masewicz
Nancy McLuckie
Jackie Newell

Photographer
Jim Parks

Reporters
Sue Shepard
Tim Smith

Boys' Federation

Jack Stafford, Bruce Cambell, Bob Woods, Gil Savage, Jac Crawford, Mike Coker.

Among the many activities that the Boys' Federation participated in this year were two dances, the Boys' Fed. Part One and Boys' Fed. Part Two, and homecoming celebrations. One of the most important activities however, was the canned-food drive which was organized for the purpose of collecting food for destitute families on Christmas. All of these were organized and executed by the Boys' Fed. Council and Officers, which were directed by Jac Crawford, Boys' Fed. President.

1st row: Gil Savage, Mike Coker, Jac Crawford, Bob Woods, Bruce Cambell.
2nd row: Keith Woodard, Larry Murphy, Dick Clemons, Jack Stafford, Pete Castro, Llew Johnson, Ron Edwards.

ACTIVITIES

Boys' Fed car in the Homecoming Parade.

Ticket sale for "Surfing Hollow Days" sponsored by Boys' Fed.

Students attend the Boys' Fed movie.

Advisor
Mr. Lundmark

THIS PAGE IS SPONSORED BY
BANK OF AMERICA
LINDA VISTA

Kay Ward

REPRESENTATIVES

Cheryl Meyer

KAPPA DEB KOUNCIL — First row: Susan Montejano, Cheryl Meyer, Kay Ward, Mary Willis, Peggy Shumaker, Jackie Hulen. Second row: Olena Manzanilla, Sandy Mansfield, Eva Starnes, Dolores Fierro. Third row: Rosemary Mascewitz, Sandy Milliken, Freddie Jenkins. Top Row: Carla Whitburg, Jill Whaley.

Susan Montejano

One of the largest organized groups on campus is the Girls' League, of which every girl is a member. Sponsored by the Girls' Vice-Principal, Mrs. Wiseman, and led by its President, Mary Willis, the purpose of this organization is to aid Kearny girls to develop good social habits. The Kappa Deb Kouncil, comprised of representatives of each grade and cabinet members, has many duties to perform each year. Annually they organize a drive to supply the Tijuana orphanage with Christmas toys and canned food. Also they supervise the Big Sister program which is formed in order to acquaint new sophomores with members of the League and some of Kearny's school regulations. The main event sponsored by the League that every girl looks forward to is the annual ball. This year's queen was Cheryl Allen, and the theme was Once Upon a Heart.

Charming Cheryl Allen

KDK Homecoming Car

Installation of Officers

VICE PRESIDENT
Pam Eagan

PRESIDENT
Mary Willis

K D K

SECRETARY
Peggy Shumaker

TREASURER
Jackie Hulen

SPONSOR
Mrs. Wiseman

KEARNY HIT! "You Can't Take It With You"

"PYGMALION" PRODUCTION

ADVISOR
Mr. Winans

One of the most important and busiest departments at Kearny High is the drama department. Students are given the chance to develop their stage talents by participating in the spotlight, wardrobe, composition, make-up, and directing sections of stage arts. The student body was entertained by four excellent plays this year, "You Can't Take It With You," "The Christmas Story," written by a Komet student, "Pygmalion," and "The Devil and Daniel Webster," a one-act play presented in city-wide competition. May our thanks be expressed to Mr. Winans and all the students who made Drama a success this year.

Behind the Scenes

Dances

Boys' Federation Dance

Cheryl Allen
Queen of the Girls' League Ball

Girls' League Ball

After Game Dance

Organized

Key Club got all wet.

Ride 'em Girls' League.

Swinging assembly.

Activities

Now girls, this is the way you play football . . .

Another strike.

Faculty won again.

Clubs

A. F. S.

Bottom Row: Nancy Amano, Jennifer Deits, Barbara Broyles, Connie Taylor, Beth Harvey, Robyn Gresham, Charlene Vianello, Sue Moyer.
Second Row: Pam Saunders, Mary Kay Whittemore, Donna Clontz, Colleen Baum, Linda Rotsios, Kris Bakewell, Grace Grijalva, Nikki Imhof, Ken Pratt, Linda Clontz, June Fuller.
Third Row: Geraldine Porter, Gail Walraven, Margie Sams, Debbie Costenborder, Geneva Stacey, Terry Caulfield, Sherry Stayton, Colleen Baker, Connie Baker.
Top Row: Llew Johnson, Lynn Williams, Alan Clements, Joanne Justyn, Patsy Johnson, Marianne Glithero, Barbara Longco, Jane Mowry.

The AFS Club is largely responsible for bringing a foreign student to Kearny and for sending a Kearny student to another country. The Club's activities this year included the yearly AFS Tea and the selling of Christmas cards to raise money. Miss Hutchinson sponsors the club and the co-sponsor is Miss Terkelsen.

Bottom Row: Sandy Smith, Kathy McCreary, Jennifer Deits, Colleen Baum, Donna Clontz, Sandy Spencer.
Second Row: Alan Clements, Richard Griffiths, Nappy Sellers, Miss Speck, Jerry Miller, Peter Walsal.

Quill and Scroll

The Quill and Scroll publishes the yearly "Scribblers Frolic," as well as improve the writing skills of the members. The Club is sponsored by Miss Speck and each student must be recommended by their English teacher and approved by the national office in order to join.

KEY CLUB

Secretary
Jon Michaelson

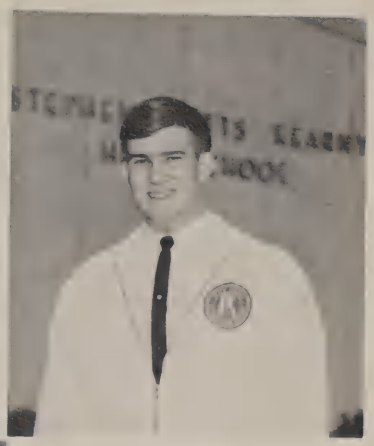

Treasurer
Alan Clements

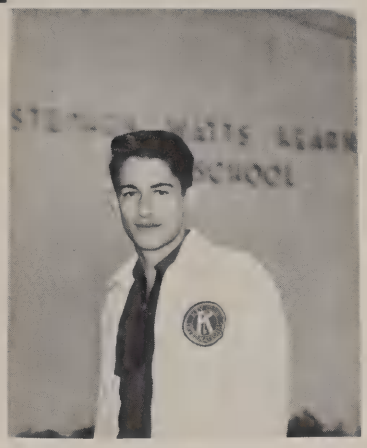

President
Bob Woods

Vice-President
Richard Clemons

Key Club is a high school branch of the Kiwanis Club International, its main purpose being to serve Kearny and the community.

During the year on campus, the members cleaned hall cases and polished trophies. They held a canned food drive at Christmas in conjunction with Boys' Federation. The club served the community by holding a canned food drive for the flood victims in Oregon and by distributing nonpartisan political information for the League of Women Voters. The club raised money by holding a car wash, a peanut brittle sale.

Bottom Row: Jon Michaelson, Wayne Braadstad, Bob Woods, Alan Clements, Gary Thomas, Rick Thomas.
Second Row: Mr. Kamp, Tom Gadd, Jac Crawford, Craig Wittler, Jerry Pondelicek, Llew Johnson, Norm Merrill, Kirk Ferris, Jim Frindt, Mr. Lehman, Fred Childs.
Top Row: Pete Castro, Terry Webb, Robert Flores, Tom Greene, J. R. Givens, Bobby Johnson, Richard Clemons, Barry Richardson, Dan Georgi.

Dianas

Seated: Barbara Richardson, Mary Willis, Mary Horbal, Nancy Henderson, Cecile Pratt, Beth Harvey, Candi Balistreri, Sandy Smith, Julie Johnson, Linda Fox.
Standing: Connie Baker, Colleen Baker, Diane Montgomery.

Not pictured: Geri Grenolds and Kristyne Bakewell.

Cecile Pratt, President

The officers of Dianas this year are Cecile Pratt, President; Beth Harvey, Vice-President; Nancy Henderson, Secretary; Gerre Greynolds, Treasurer. The club is made up of girls chosen for their participation in school activities and for their grade point averages. The girls serve as ushers at school sponsored activities such as the plays presented by the Drama Dept. To raise money for the club they sold suckers for Valentine's Day and chocolate Easter eggs at Easter. They are sponsored by Mrs. Wiseman, the Girls' Vice Principal.

Bottom Row: Llew Johnson, Peter Downs, Barry Riachrdson, Gary Newman, Pepe Gallardo, Ed Paklos.
Second Row: Bobby Johnson, Jeff Cook, Joe Miyoshi, Larry Bergo, Richard Clemons, Dave Ensminger, John Vreeland, Larry Lolli, Bob Woods.
Third Row: Pete Edwards, Steve Stamos, Jac Crawford, John Staley, Norm Merrill, Melvin Buchanan, John Fricke, Jim Bridges, Lee Dishon, Bob Harder.
Fourth Row: Mark Collins, Jim Ahrens, Tom Greene, Rob Oliphant, Earl Holland, Jamie Townsend, Bruce Reed, Tom Gadd, Bob Ewing, J. R. Givens, Richard Walder.
Top Row: Jon Nielsen, Craig Wittler, Dick Oberreuter, Danny Fulkerson, Frank Oberreuter, Mike Harrison, David Gill.

Lettermen

Lettermen's Club was made up of those boys who lettered in one of the many sports sponsored here at Kearny. Under the supervision of Coach Menotti and Coach Slater, the Club is trying to raise enough Greeen Stamps to purchase a weight lifting machine for the Boys' Athletic Department.

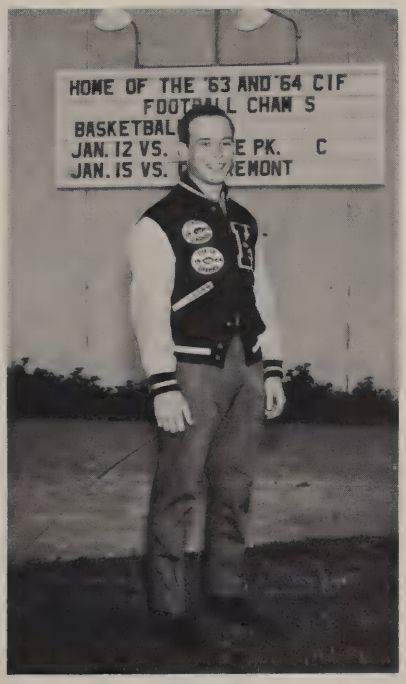

President
Tom Gadd

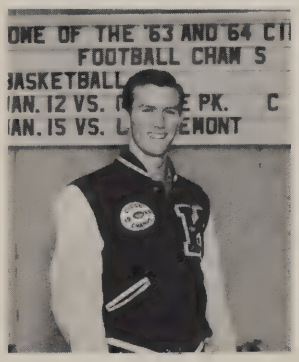

Secretary
Jac Crawford

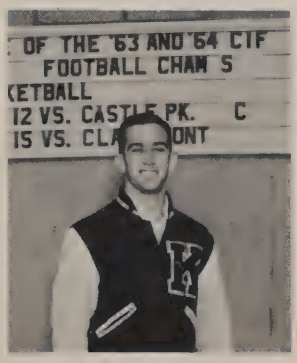

Treasurer
Jeff Cook

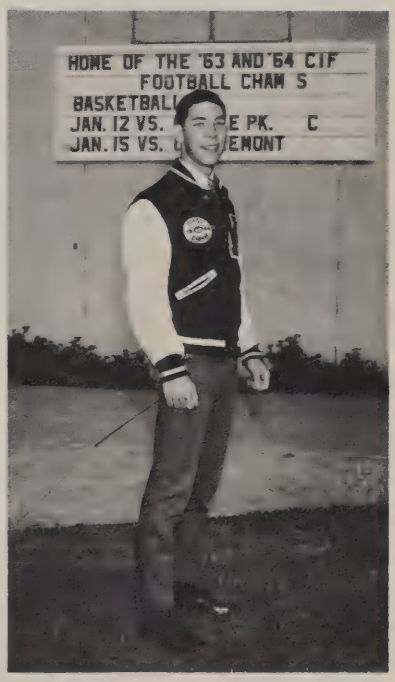

Vice-President
Dave Ensminger

Beth Harvey
President

Becky Sellers
Vice President

Karen Craig
Secretary

Kris Bakewell
Treasurer

C. S. F.

CSF was an honorary society which was open only to students who fulfilled the state-wide requirements. The California Scholarship Federation of Kearny High was sponsored by Mr. Hotchkiss and among the year's activities was the reorganization of the CSF Plaque which is on display in the Auditorium.

Bottom Row: Donna Clontz, Nancy Estok, Linda Usler, Debbie Costenborder, Linda Fox, Beth Harvey, Josie Quisumbing, Diana Blair, Linda Clontz, Nancy Amano.

Second Row: Carol Carson, Freddie Jenkins, Nikki Imhof, Susan Merrill, Jennifer Deits, Nancy Smith, Barbara Tongco, Jeannie Hannahs, Mary Adelski, Becky Sellers.

Top Row: Alan Clements, Jerry Miller, Mike Stevens, Ed Simmons, Mary Kay Whittemore, Diane Dietz, Vicki Palmer, Charles Yeager, Mr. Hotchkiss.

Y-TEENS

Composed of Seniors, Juniors, and Sophomores, the Kearny Y-Teens is a Y.W.C.A. sponsored club which does service projects for the school and community. One of their many money-making projects was a bake sale.

Barbara Richardson
President

Terry Grogg
Secretary

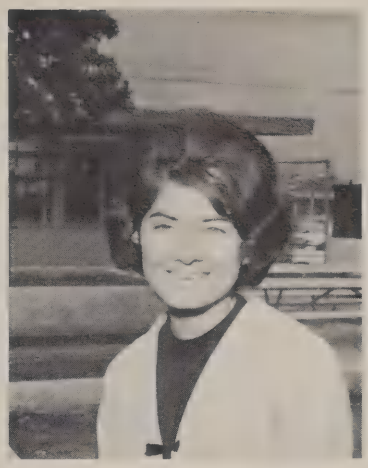

Norma Quintanar
Treasurer

Bottom Row: Mrs. Smith, Linda Usler, Sandy Silverman, Norma Quintanar, Rosemary Masewicz, Barbara Richardson, Susan Wendorf.
Second Row: Coleen Baker, Betty Bowker, Pam Saunders, Sue Vincent, Mary Vigil, Linda Nye, Mercedithe Tweet.
Top Row: Sandy Arnold, Carlene Byerly, Margaret Lancaster, Carla Presley, Cindy Padilla, Terry Grogg, Carolyn Ramsey, Helen Castelo, Ligaya Convento.

Bottom Row: Carol Daffern, Diana Blair, Beth Harvey, Lanetta Pearson, Mary Horbal, Ferrill Davidson, Margaret Anderson.
Second Row: Greg Simmons, John Dickason, Steve Stepp, Meri Strickland, Miss Speck, La Vesta Cross, Stan Smith, Dale Smith.

Bible Club

The Kearny Bible Club helped to bring its members and other Kearny students closer to Christ. The Club strove for a Christ-centered school and was sponsored by Miss Speck. Among its yearly activities was the Testimonial Banquet held on Prom Night in honor of the graduating Seniors.

FTA

Future Teachers of America is an organization open to any student who is planning on going into the field of teaching. For those interested in the Student Teaching Program, membership in this club is necessary. The Club, sponsored by Mr. Hayes, and Mrs. Ross, provided useful information to all members during the year.

Bottom Row: Connie Taylor, Geneva Stacey, Diane Jenkins, Dorothy Lewis, Geraldine Porter, Pat Dibsie, Erlinda Quisumbing.
Second Row: Barbara Broyles, Judy Oliver, Nancy Sefkow, Linda Harder, Linda Johnson, Rosemary Limon.

Bowling Club

The Bowling Club provided competition among the individual members in an attempt to encourage improvement in bowling skills. The Club met every Monday at the Hillcrest Bowl and was sponsored by Mr. Kloska.

Bottom Row: Lupe Brown, Maria D'Acquisto, Dan McLaughlin, John Moe, Archie Oftedahl, Tom Zernick, Nick D'Acquisto.
Second Row: Nick Kinney, Barbara Bumgardener, Paul Johnson.
Third Row: Carol Ellington, Liz Delso, Tony Carvajal, Craig Bennet, Dee Goodding, Billie Sue Meditz, Sue Simpson, Ruth Simpson,
Fourth Row: Barbara Roach, Gary Evans, Bob Garcia, Jim Logan, Dave Kinder, Rick Meyers, Jim Signorelli.

Bottom Row: Wanda Lair, Cheryl Allen, Helen Palma, Diane Montgomery Barbara Richardson, Kathy Fogelstrom. 2nd Row: Patti Lightener, San dee Sabatini, Thelma Quintanar, Sandy Silverman, Norma Quintanar Rosemary Masewicz, Mary Willis, Linda Usler. Top Row: Brenda Brad ford, Cheryl Ludvigson, Jo Anne Jackson, Kathy McNutt, Jackie Hender son, Pat Blevins, Letitia Rentfrow.

PEP CLUB

The purpose of the Pep Club is to promote school spirit on campus and at the games. This year the club organized a white shirt section at one of the games and members of the club held the signs at pre-game and half-time activities. To raise money they sponsored an ice cream sandwich sale. The club president was Diane Montgomery and the sponsor was Mrs. Kohr.

Robert Smith, Tim Durkin, Mr. Wonderly, John Lafas, Jay Harmer, Bill Simmons.

Electronics Club

The Electronics Club was formed for the enjoyment of its members and with the help of Mr. Wonderly, the sponsor, provided helpful information for any person interested in going into the field of electronics.

Interclub Council

The inter-Club Council is made up of representatives from each club; their purpose being to promote better understanding between club and organizations.

Bottom Row: Pam Eagan, Cheryl Allen, Cindy Garcia, Toni Stafford, Diane Montgomery, Barbara Richardson, Barbara Broyles, Lenore Hawk.
Second Row: Beth Harvey, Mary Willis, Bette Greenlee, Carol Carson, Kathy McNutt, Pat Dibsie, Nancy Sefkow, Pam Saunders, Katie Lawler.
Top Row: Bobby Taylor, Bob Woods, Alan Clements, J. R. Givens, Jamie Townsend, Richard Griffiths, Jack Boyd.

Bottom Row: Mr. Winans, Linda Parker, Candy Ballistreri, Idy Minihan, Mike Biers. Second Row: Pat Glasser, Pat Osterman, Sherry Smith, Sandy Smith, Pearl Doyer, Eve Abbot, Carol Connelly. Third Row: Ron Smith, Sue Levi, Scott Engle, Julie Boucher, Sally Hudak, Beth Harvey, Debbie Costenborder, Julie Johnson. Top Row: Jim Farnsworth, Jeff Swain, Gil Savage, Robert Flores.

Marquees

The Marquees is open to all students interested in drama. Along with the Drama Department they presented two plays, "You Can't Take it With You" and "Pygmalion."

Jr. Red Cross

The Junior Red Cross is a branch of the national foundation doing service projects for the needy, both at home and abroad. One example of this was when they sent a recording of the Kearny A Cappella choir to Nepal at Christmas.

Bottom Row: Shiela Sassner, Linda Howard, Mrs. Hinshaw, Carla Walton. Second Row: Ramona Bisch, Heidi Kelley, Diana Blair, Barbara Broyles, Trudy Amann, Mercedithe Tweet.

Special Teams

Speech Team

Bottom Row: Penny Thompson, Sandy Silverman, Thelma Quintanar, Don Anderson, Candy Balistreri, Cheryl Meyers, Freddie Jenkins, Nick D'Acquisto, John Dickason.
Second Row: Cherie Creavn, Ron Smith, Sue Levi, Mike Stevens, Pat Spivey, Karlynn Lake, Connie Sullins, Richard Prince, Carol Carson, Mrs. Ostrander.
Top Row: Dottie Legault, Bobby Taylor, Richard Knott, Tom Donnell, Robert Flores, Gil Savage, Lani Wiens, John Horning, Janice Wood.

Math Team

Bottom Row: Nappy Sellers, Mrs. Bergstrom, Dennis Volper.
Second Row: Jerry Miller, Jon Michaelson, Steve Irwin.

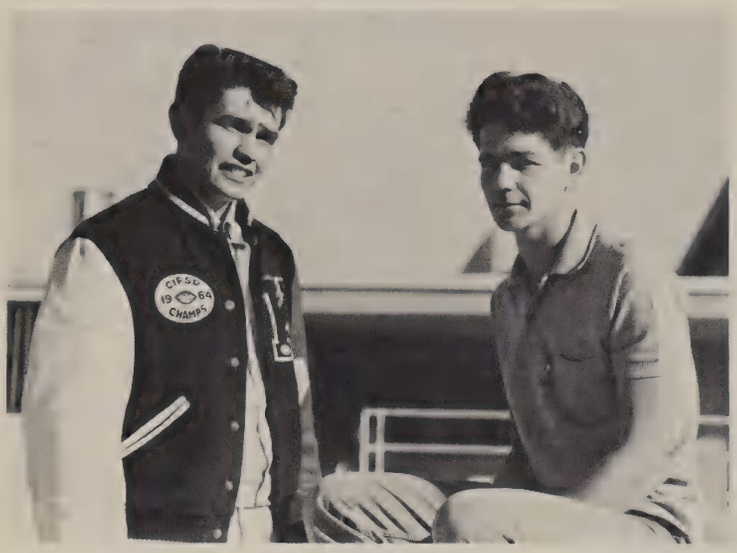

Joe Morales, Fred Davis

Trouble-Shooters Team

Debate Team

Bottom Row: Freddie Jenkins, Karlynn Lake, Connie Cullins, Carol Carson.
Second Row: John Dickason, Robert Flores, Richard Prince, Richard Knott.

THIS PAGE SPONSORED BY
TED'S CABRILLO BARBER SHOP

School Services

Bottom Row: Cindy Cullinan, Donna Guerin, Norma Quintanar, Barbara Richardson, Cindy Garcia, Donna Noble, Kathy Johnson, Diana Oyas.
Second Row: Beth Harvey, Peggy Branson, Mary Willis, Patty Trantham, Christina Nava, Diane Montgomery, Helen Palma, JoAnn Henderson.

Smoking Committee

The purpose of the Smoking committee is to decrease the number of student smokers. The members warn violators and report habitual smokers.

Stage Crew

The responsibilities of the Stage Crew include taking care of all stage effects and scenery.

Mr. Wonderly, Allen Myers, Maclyn Carr, Pam Fortune, Clifford Hays, Lloyd Wilder.

Art Production

Under the direction of Mr. Wiegand art production was responsible for displaying Kearny's school spirit in the form of banners, posters, and game ribbons, both on the campus and at the games.

Mary Buck
Gena Davis
Judy Driver
Sue Everett
Vita Felix
Pam Gutowski
Holly Hendrickson
Andrea Pardue
Linda Rotsios
Juanita Sofranko
Toni Stafford
Sue Torrescano
Maryanne Waters
Joy Weatherby
Jim Archuleta
John Baca
Richard Dunlavey
Dennis Polich
Joe Reyes
Kenny Terry
William Tucker
Ciro Vitale
David Wilson
Joe Zamora

TENNIS

The tennis club, sponsored by Miss Douglas, is open to all girls interested in that particular sport. The members were taught the basic skills and were given help to improve their game.

Bottom Row: Helen Walston, Edith Quackenbush, Kathy McNutt, Bernadette Koko, Linda Howard, Letitia Rentfrow, Miss Douglas.
2nd Row: Margaret Shufeldt, Brenda Bradford, Alice Stephens, Pat Blevins, Barbara Tongco, Shiela Sassner.

Girls'

Bottom Row: Margaret Shufeldt, Carol Carson, Kathy McNutt, Letitia Rentfrow, Arlinda Jones.
2nd Row: Helen Walston, Pat Blevins, Ruth Reynolds, Brenda Bradford, Alice Stephens, Gerre Grenolds, Marjean Scott.
Top Row: Mrs. Kohr, JoAnn Jackson, Sherril Dufresne, Jeanie Hatley, Kay Scott, Miss Kutzke.

G. A. A.

The Girls' Athletic Association makes it possible for junior, sophomore, and senior girls to play and enjoy various sports together after school. The club was sponsored jointly by Mrs. Kohr and Miss Kutzke and under their direction, the club sold key chains bearing the Kearny Komet symbol.

Athletics

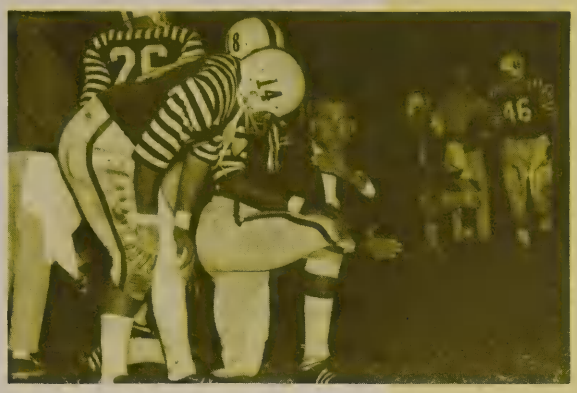

SPORTS

With the perseverence of the team and the encouragement of the coaches, the Komet teams have proved themselves time and time again.

Football

'63 '64

KEARNY CAPTURES SECOND S.D.C.I.F. CLASS AA TITLE

Billy Bolden—All CIF player of the year, first team Western League.

Jamie Townsend—Western League player of the year, first team CIF.

Dan Fulkerson—first team CIF, first team Western League.

Jim Aherns—first team CIF, first team Western League.

Bobby Johnson—first team Western League, second team CIF.

Frank Oberreuter—first team Western League, third team CIF.

Tom Gadd—first team Western League.

Rob Oliphant—first team Western League.

Pete Edwards—first team Western League.

John Waldrop—first team Western League.

SCORES

31	HOOVER	12
18	SWEETWATER	13
19	MAR VISTA	0
14	EL CAPITAN	8
14	MADISON	7
13	MISSION BAY	6
39	LA JOLLA	12
26	POINT LOMA	13
32	CLAIREMONT	14
	SAN DIEGO CIF (Semi-Finals)	
27		6
	SAN DIEGO CIF (Finals)	
34		19

Coach Birt Slater sending in a play while Assistant Coach Jack Menotti converses with spotters.

21 STRAIGHT VICTORIES — FIRST UNDEFEATED SEASON

At the end of the 1963 high school football season the Kearny High Komets held a 10-1 record with their first S.D.C.I.F. AA trophy. Coach Birt Slater was very pleased with that year's team, but in the back of his mind he must have wondered how we could protect the team's position with only five returning players next year. Mr. Slater did it. In the fall he made up a squad which was composed mostly of juniors and began the practices which he feared would be rough going. Soon after the practices began his worries had been forgotten. Everyone was working hard and doing their job. Each player worked long hours after school hoping to retain their C.I.F. crown. Despite inexperience the juniors filled the empty spaces with determination and held Kearny at the top of San Diego football for the second consecutive year.

Adrian, G.
Guard
155 5'8"

Ahrens, J.
Center
225 5'10"

Bolden, B.
QB
190 6'2"

Bridges, J.
Tackle
205 5'11"

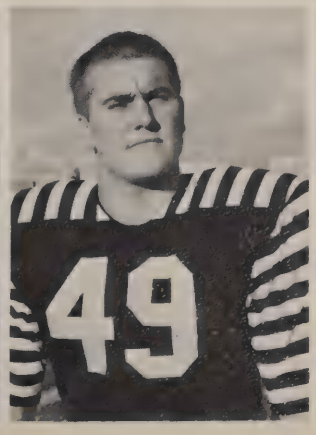

Buchanan, M.
End
175 6'4"

KOMETS PASS NON-LEAGUE TESTS

Edwards scores while Johnson is on his way.

11th KEARNY 31 HOOVER 12

The Kearny Komets, defending CIF champions, opened the season with a 31 to 12 victory over Hoover High, a strong Eastern League opponent. Hoover was the only team that could control Kearny last season winning the opening game 25-0.

12th KEARNY 18 SWEETWATER 13

This non-league game was an early test of Kearny's desire and ability. Late in the fourth quarter the Red Devils led the Komets 13-12, but in the final minutes of the game Kearny pushed its way into the end zone for the six winning points.

13th KEARNY 19 MAR VISTA 0

The Komets' defense, which last season kept the entire Western League scoreless, was back to its usual routine allowing only 25 points in three games. Jim Townsend scored two touchdowns, one 28 yard run and a 12 yard reception from Billy Bolden. Bolden threw a 38 yard pass to Frank Oberreuter for Kearny's other touchdown.

14th KEARNY 14 EL CAPITAN 0

Billy Bolden sparked Kearny with a 9 yard run and a 14 yard pass to Frank Oberreuter for the Komet's 14th straight win in two seasons. Although El Cap held Kearny scoreless for the first half the Komets exploded twice in the third and fourth quarters to win 14 to 0.

Campbell, B. Guard 175 5'9"	Collins, M. Center 190 6'0"	Crawford, J. HB 160 5'10"	Johnson, B. HB 150 5'7"	Edwards, R. End 160 6'0"
Ensminger, D. QB 140 5'7"	Fricke, J. Center 190 6'1"	Fulkerson, D. Tackle 205 6'3"	Gadd, T. Guard 170 5'8"	Green, T. HB 150 5'7"

PLAY ROUGH WESTERN LEAGUE

15th KEARNY 14 MADISON 7

By stopping Madison, the Komets cleared a major hurdle in the Western League race. Bobby Jackson broke loose for a 40 yard T.D. and Jim Townsend added six more points with a 20 yard jaunt. The Komets now are rated No. 1 in the county.

16th KEARNY 13 MISSION BAY 7

Kearny's defending CIF champions kept rolling after a 13-7 edge over Mission Bay. Talk of a second CIF and setting a new record for the most number of wins in a row presently held by Ramona, 23, was beginning to spread.

17th KEARNY 34 LA JOLLA 12

The 1964 Homecoming was not a sad one for Kearny as they trounced La Jolla 34-12 in an important Western League dispute. Billy Bolden completed passes of 55 yards to Dick Oberreuter and 4 yards to Johnson, and then ran one himself from the four yard line. Johnson, Wright and Waters each added six points from 55, 12 and 1. This is Kearny's 7th straight victory this year.

18th KEARNY 26 PT. LOMA 13

This game was Kearny's test for its second straight CIF championship. Both Townsend and Bolden were standouts in this game which insured Kearny a CIF berth. Bobby Johnson displayed fine running after being injured early in the game.

Bolden is tackled as Slater sends in a play.

Gill, D.
WB
155 6' 0"

Johnson, R.
Guard
165 6'0"

McDonald, M.
WB
140 5'7"

Molskes, B.
Tackle
195 6'0"

Moralas, J.
Tackle
185 5'11"

Nieson, J.
End
195 6'3"

Oberreuter, D.
HB
190 6'1"

Oberreuter, F.
HB
170 6'0"

Oliphant, R.
HB
160 5'10"

Reed, B.
Tackle
190 6'0"

Townsend tallies six.

KEARNY COMPLETES FIRST UNDEFEATED SEASON

19th KEARNY 32 CLAIREMONT 14

The yell, "Break up Kearny!" was heard after Kearny High captured its second straight Western League title and won its 19th straight victory in two seasons. This is the first undefeated season for a Western League club. The scoring was led by a 65 yard run by Jim Townsend followed by a 75 yard jaunt by junior speedster, Bobby Johnson.

Reeves, C.
Guard
155 5'8"

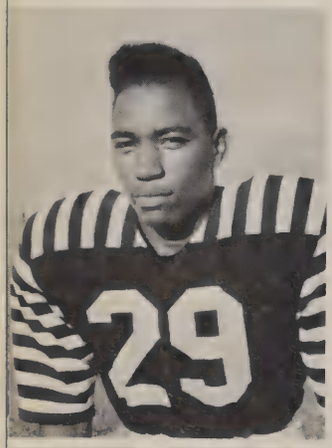

Sigman, M.
End
185 6'4"

Stamos, S.
Guard
205 5'6"

Townsend, J.
HB
185 6'2"

Waldrop, J.
End
215 6'7"

Waters, T.
QB
140 6'0"

Wittler, C.
Tackle
200 6'2"

Williams, J.
WB
155 6'0"

Crippen, M.
Tackle
190 6'2"

Taylor, B.
End
160 5'11"

KOMETS FIND HORNETS AN EASY VICTORY IN SEMI'S

CIF SEMI-FINALS

20th KEARNY 27 LINCOLN 7

The powerful Komets proved that the Western League is the champion after their 26 to 7 romp over Eastern League representative, Lincoln High. The Komets led Lincoln 19-0 at halftime in one of the easier wins of their season. Mike Sigman led the scoring with a 53 yard pass from Bolden with 31 seconds left in the first half.

KEARNY	12	7	0	7 — 26
LINCOLN	0	0	7	0 — 7

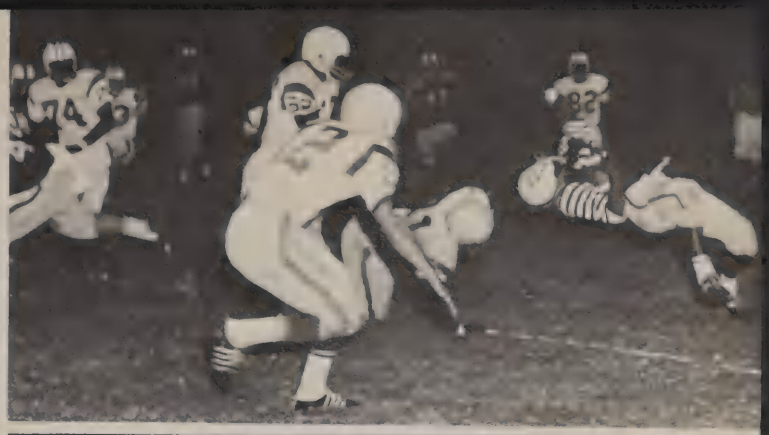

Johnson is stopped but not long as the victory bound Komets score.

CASTLE PARK STRUGGLES BUT FINDS KOMETS TOO TOUGH

CIF AA CHAMPIONS

21st KEARNY 34 CASTLE PARK 19

Led by junior back Billy Bolden and Bobby Johnson, undefeated Kearny High became the first team in history to win two consecutive San Diego CIF Class AA football championships. In the 21st straight victory there wasn't a quarter when either Johnson or Bolden did not find the end zone. Together Johnson and Bolden accounted for all except 66 yards of Kearny's offense with Bolden going 121 yards in ten carries, Johnson 97 yards in nine carries and senior halfback, Jim Townsend adding 46 yards in five carries. Dick Oberreuter intercepted two passes and Tom Gadd one pass to halt the famous passing attack of Castle Park. Lineman Dan Fulkerson played an outstanding game both defensively and offensively for the Komets throughout and ended his high school career with a great game.

Scoring — Bolden 11, 16, 51
Johnson 51, 83 kickoff return
PAT Bolden 2
Townsend 2

KEARNY	7	14	6	7 — 34
CASTLE PARK	0	6	6	7 — 19

Bolden leads Kearny to a second C.I.F. crown.

J.V. Gridders

A conference between Coach Seely and Coach Perpich.

Scores

		Kearny
Hoover	14	0
Sweetwater	0	12
Mar Vista	0	14
El Capitan	19	7
Mission Bay	0	8
Madison	0	0
La Jolla	7	19
Point Loma	15	0
Clairemont	0	14

Hard work and determination have made this year's JV team a tribute to two new coaches, Mr. Perpich and Mr. Seely. This year's squad took second in the league, winning three out of five games. Throughout the two coming years Kearny can look forward to great things.

Bottom Row: MacDonald, Henos, Merril, Laywell, Cross, Weatherby, Ferris, Ward, Northcutt, Doman, Williams, Wiese. Second Rod: Simmons, Kubo, Strong, DeMoss, Kinsey, Klosks, Allen, Williamson, Nicklson, Smith, Szwab, Riley. Third Row: Villanone, Johnson, Hawthorne, Fitzsimmons, Knoedler, Fagelman, Simsons, Padilla, Secedi, Gardner, Branson, Maker. Fourth Row: Maggard, Linsey, Allen, Baker, Sing, Gonzales, Schreck, Hudson, Finley. Top Row: Loyce, Walker, Love, Young, Coach Perpich, Seely.

GYMNASTICS

This year's gymnastics team won four out of eight meets. The team's biggest victories came when they upset Clairemont and defeated a strong Madison team. Kearny qualified two individuals in C.I.F., Pepe Gallardo and Bruce Barringer. The team owes its success to a fine group of seniors, Cook, Gallardo, Giesser, Greenleaf, Perrington and Olison. Next year should be a fine year for the gymnastics team with returning lettermen, Barringer, Cain, Jones, Welch and Zagami.

First Row: Welch, Olison, Gallardo, Lolli, Jones, Barringer. Second Row: Cain, Zagami, Senn, Coach Krause, Krough, Simmons, Greenleaf, Peterson, Cook. Third Row: Dassoff, Burkhard, Holland, Rose, Kerb, Harrison, Miller.

Scores

		Kearny
Hoover	140.5	130.5
Miss. Bay	172	99
Morse	125.5	140.5
La Jolla	103	160
Crawford	168.5	103.5
Pt. Loma	158	115
Clairemont	135	143
Madison	137	140

Cross Country

Coach Rice giving pep-talk before Aztec Invitational.

Cross Country, the sport of endurance, had a fairly successful year and has greater expectations for next year. The Cross Country team held their meets at Morley Field. This year's runners were composed of a hard-working group who did about 12 miles of workout a day. The team was paced by three fine Seniors, Dick Clemons, Bob Woods and John Staley and supported by ten juniors who have run the Morley Field course under eleven minutes. Kearny can look forward to some great accomplishments by Barry Richardson, Larry McIntyre, Llew Johnson, Fred Rojas, J. R. Givens and an outstanding sophomore, Richard Walter.

Varsity Scores

		Kearny
Lincoln	50	15
San Diego	21	36
Clairemont	39	20
Hoover	22	33
Point Loma	21	38
Crawford	23	32
Mission Bay	33	23
La Jolla	25	31
Madison	26	27

low score wins

Runner and his best time: Bottom row: Barry Richardson 10:26, Larry McIntyre 10:26, J. R. Givens, 10:44. Top row: Fred Rojas 10:36, Tom Rice head coach, Llew Johnson 10:30.

Runner and his best time: Bob Woods 11:05, John Staley 10:49, Carl Williams 10:59, Bob Ewing 10:52, Richard Walter 10:43.

Runner and his best time: Jerry Adams 10:53, Pete Downs 11:06, Fred Childs 11:05, Jim Frindt 11:21, Jim Ussery, Dick Clemons 10:58.

1964 was a fine year for the Kearny Junior Varsity Cross Country Team. The team lost only one dual league meet and took second behind the Pointers in the Western League Finals.

As was shown by overpowering victories against Lincoln, Hoover, Crawford, Mission Bay and La Jolla, this year's team was composed of future Kearny stars.

J. V. Scores

		Kearny
Lincoln	55	15
San Diego	25	30
Hoover	45	18
Point Loma	22	56
Crawford	21	75
Mission Bay	39	18
La Jolla	75	15
Madison	46	17

low score wins

Bottom Row: Tom McCary, Gary Newman, Wayne Gregory, Larry Bergo, Jimmy Laiber, Billy Graham, Dan Georgi. Top Row: Mike Thomson, Norman Edwards, John Corley, Barry Miller, Kieth Woodard, Richard Burton, Danny Nigro, Steve Cook.

Basketball

KOMETS HAVE TOUGH SEASON

Scores

Kearny		
41	Hilltop	48
49	University	30
47	Grossmont	54
47	El Capitan	57
38	Helix	58
49	Monte Vista	52
60	Morse	46
37	Hoover	54
57	Brawley	56
53	Sweetwater	49
53	St. Bernard	57
50	San Dieguito	56
35	Hoover	46
57	Mission Bay	56
49	Castle Park	55
40	Clairemont	41
52	Pt. Loma	55
44	Madison	37
45	La Jolla	47
53	Mission Bay	78
54	Lincoln	42
49	Clairemont	40
36	Pt. Loma	46
36	Madison	45
52	La Jolla	64

Completely surrounded, John Waldrop fights for the ball.

INEXPERIENCE HURTS KOMETS IN '65 SEASON

The Komets played a tough schedule this year with only three experienced seniors, Jim Henry, Greg Fulton and Jeff Birrenkott. Seven of the ten players were juniors. They were unfortunate with a late start because of football, but they played with spirit. Next year should be much better for John Waldrop, Bill Punch, Mike Sigman, Bill Bolden, Norm Merrill and Randy Robinson will return.

Coach Poole

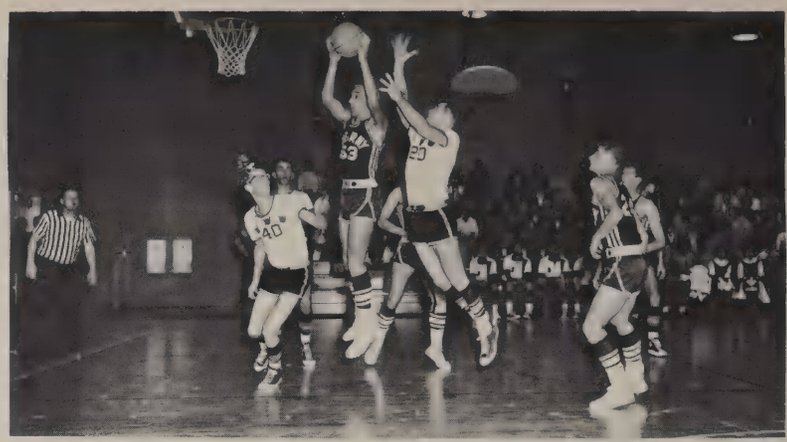

Jeff takes the ball away in tough match with Monte Vista.

"Seven or eleven"

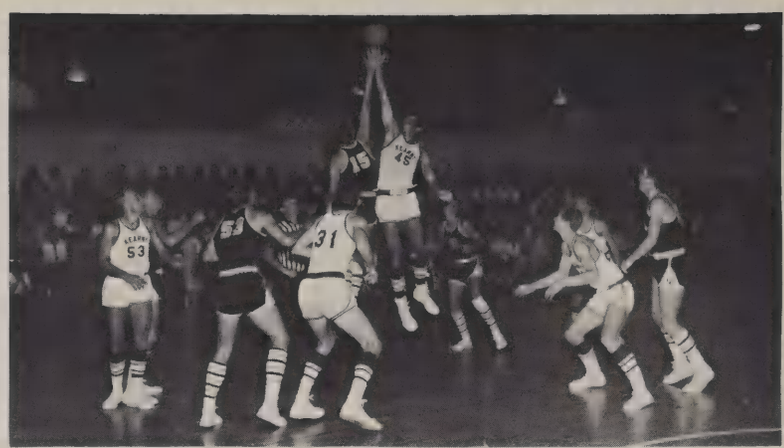

Tiny out-jumps opponent. John Waldrop and Jim Henry made the All-Western League team.

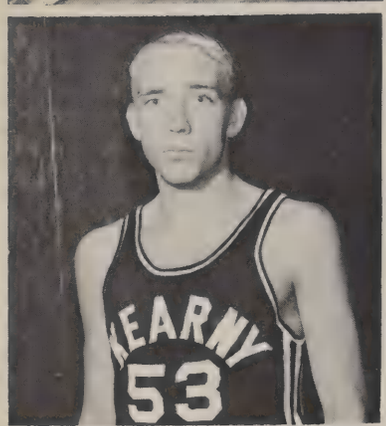

Jeff Birrenkott 6'2"

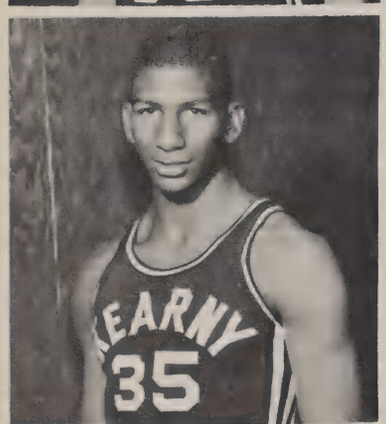

Bill Bolden 6'2"

"Who said I can't play football"

Mike Dugan 5'10"

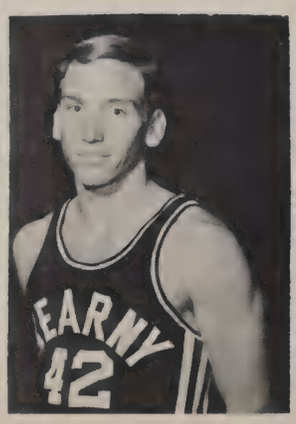

Greg Fulton 6'1"

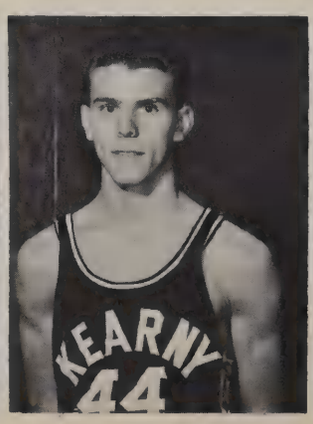

"Sigh"

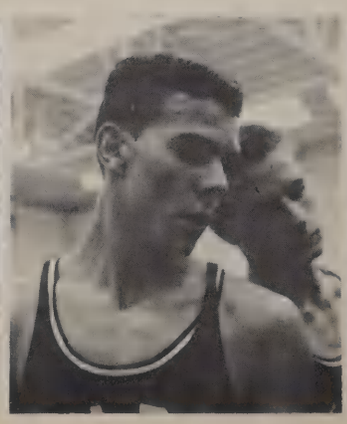

Jim Henry 6'0"

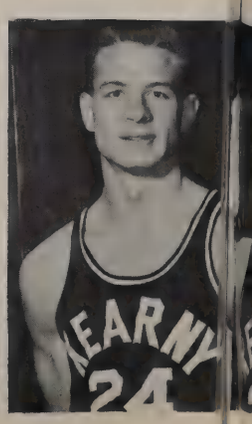

Birrenkott takes an easy rebound.

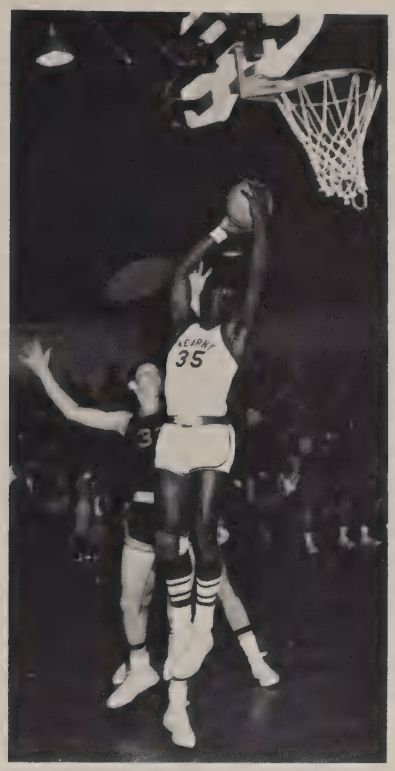

Bolden goes up for two.

John Waldrop 6′7″

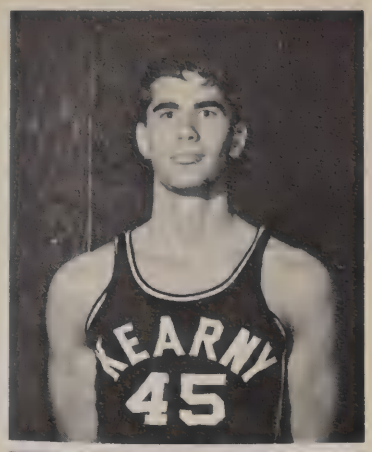

Mike Sigman 6′4″

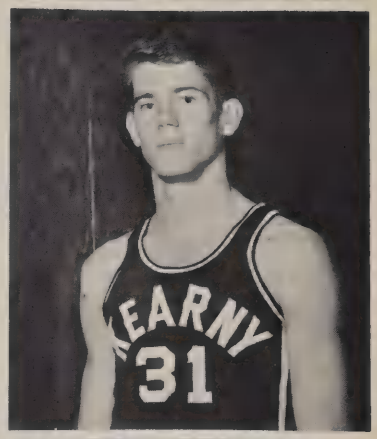

"Do you want to see another card trick?"

"The longest straw wins."

Bill Punch 6′1″

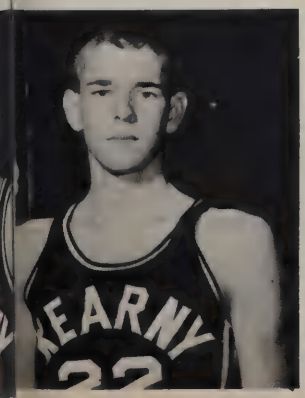

Norm Merrill 6′0″

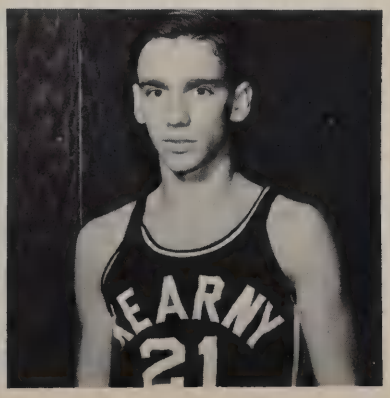

Randy Robinson 5′8″

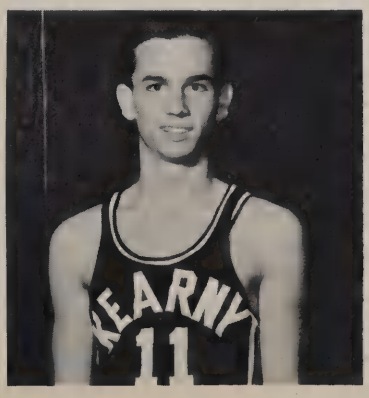

J. V. BASKETBALL

Scores

		Kearny
Mission Bay	49	48
Clairemont	40	62
Point Loma	34	68
Madison	36	51
La Jolla	49	64
Mission Bay	44	46
Clairemont	36	47
Point Loma	22	52
Madison	80	69
La Jolla	52	55

This year's J.V. basketball team played their games before and after the varsity games adding a great deal of excitement. In their final game against La Jolla, they scored their winning points in three minutes over-time. By winning their last game the team established an 8 and 2 record. Coach Janc, in his second year at Kearny, has brought home his second consecutive hoop title.

Gibson, Lasswell, Northcutt, Ward.

Mgr. Henshaw, Official scorekeeper Meyer, Mgr. Elder, Coach Janc.

KEARNY TENNIS

Coach Seely, Logan, Kluge, Jones, Smith, Sanchez, McLaughlin, Janney, Deyoung, Miller.

The Kearny tennis team, in its second year, started off by defeating Lincoln and Sweetwater. The team with several returning lettermen and some additions made a strong squad.

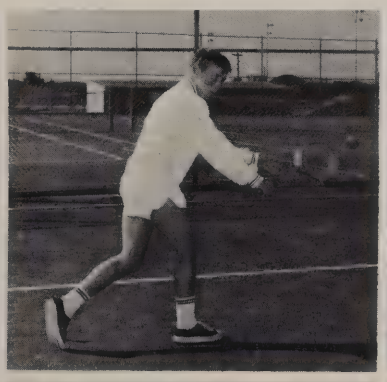

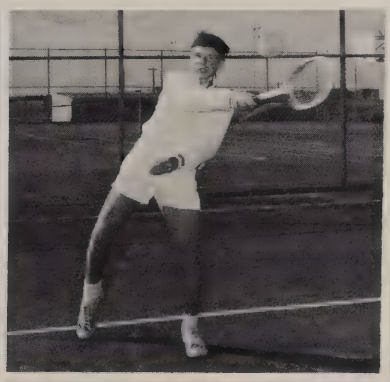

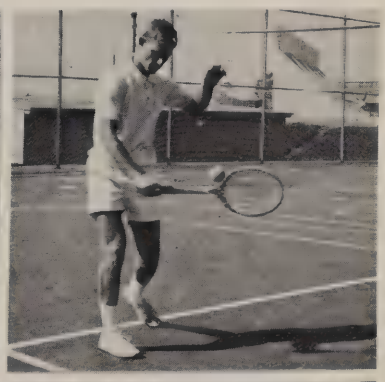

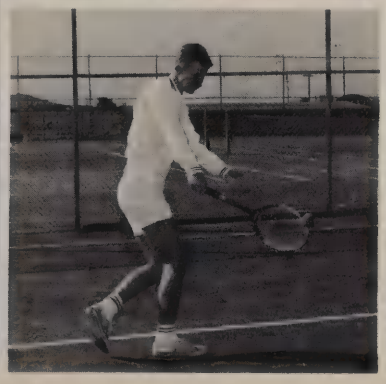

WRESTLING

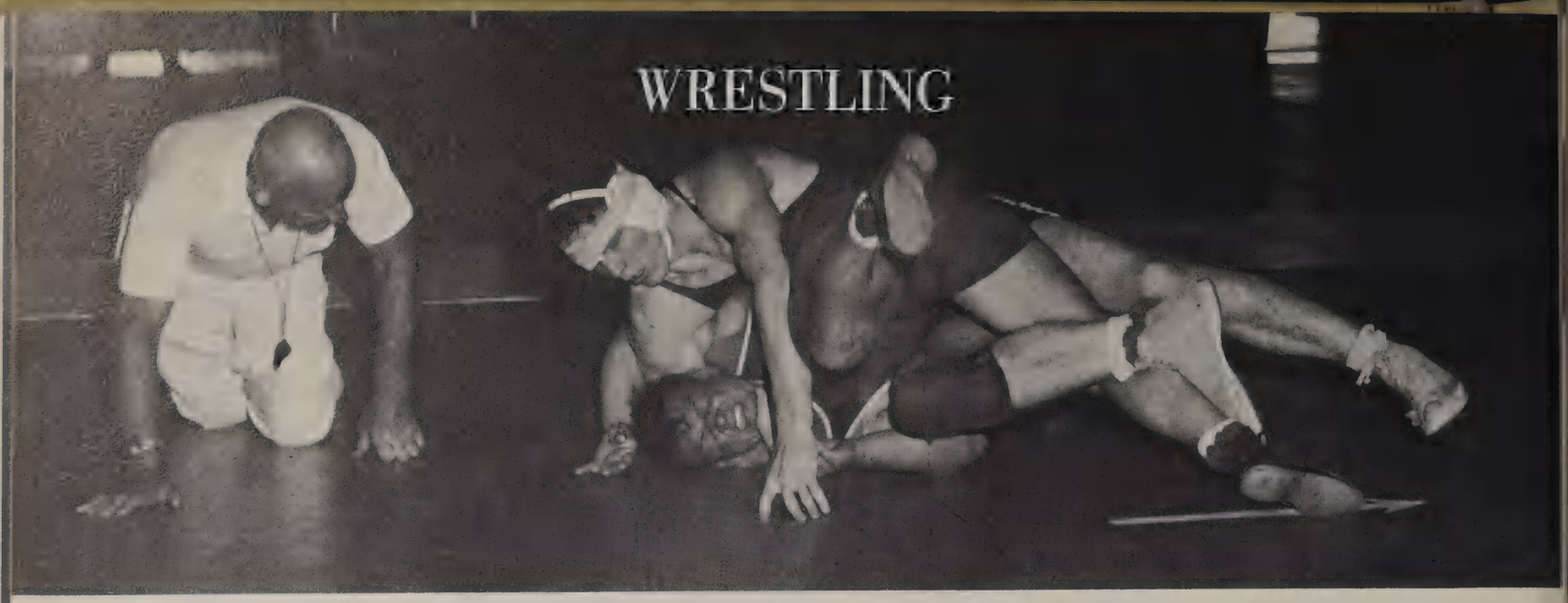

VARSITY SCORES

		Kearny
Hoover	14	32
El Capitan	32	16
Madison	26	21
Morse	16	23
Mission Bay	27	17
Grossmont	22	19
La Jolla	11	37
Point Loma	30	15
Clairemont	25	17

The Kearny Matmen had a successful season, receiving six medals in Western League competition. The year's seniors made an excellent showing at the CIF Finals, Don Blevins, placing second in 106 lb. class and Dan Fulkerson placing first in the Heavyweight division. With the help of returning Lettermen, Ewing, Spracklen, Brundage, Merril, Rainbolt, Zagami and Pat Miller, who took third place in the CIF Finals 141 lb. class, Kearny should be a strong contender for the Western League crown next year.

J.V. SCORES

		Kearny
Hoover	14	34
El Capitan	26	22
Madison	20	23
Morse	43	10
Mission Bay	37	9
Grossmont	10	43
La Jolla	15	45
Point Loma	18	28
Clairemont	21	33

Coach Krauss has done a fine job in his first year of teaching at Kearny. Born in Morristown, Minnesota, Mr. Krause began playing football, basketball, and baseball in a high school there. Then as an undergraduate at Moorhead State College and Mankuta State College, he added wrestling to his list of sports. Later on he did graduate work at the University of Minnesota, and San Diego State College. He began his teaching career at a high school in Randolph, Minnesota, where he coached football, basketball, and baseball. After one year, he taught general science and mathematics at Sheridan Junior High School, and two years later he taught physical education at Hale Junior High School. Before coming to Kearny to coach, Mr. Krause spent three years in the Navy on a San Diego based submarine.

Bottom Row: Ewing, Blevins, Spracklen, Cook, Olson, Phillips, Miller, Ollison, Bradbury, Rainbolt, Fulkerson. 2nd Row: Newman, Meyer, Dudley, Robinson, Denau, Chenault, Zagami, Dickenson, Merril, Cross, Bridges. 3rd Row: Gowen, Pratt, Ortiz, Jones. 4th Row: McCaw, Paplawsky, Adams, Cambell, Ferris, Adrain, William, Gagliardi. Top Row: Gyiness, Weatherby, Rose, Burkhardt, Ademek, Riser, Dassoff.

Jim Ewing — 98 lbs.

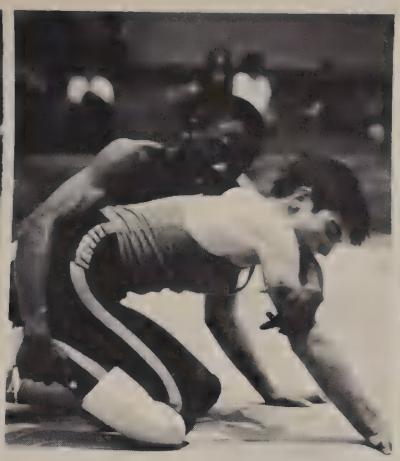

Don Blevins — 106 lbs.
3rd Place W.L.
2nd Place CIF Prelims
2nd Place CIF Finals

John Spracklen — 115 lbs.
2nd Place W.L.

Ed Paklos — 123 lbs.

Jeff Cook — 130 lbs.

Doug Brundage — 136 lbs.

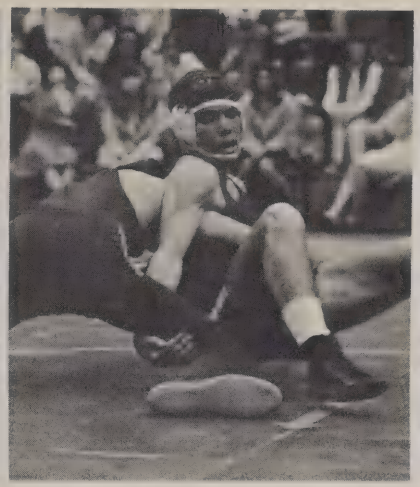

Walter Phillips — 141 lbs.
1st Place W.L.
1st Place CIF Prelims

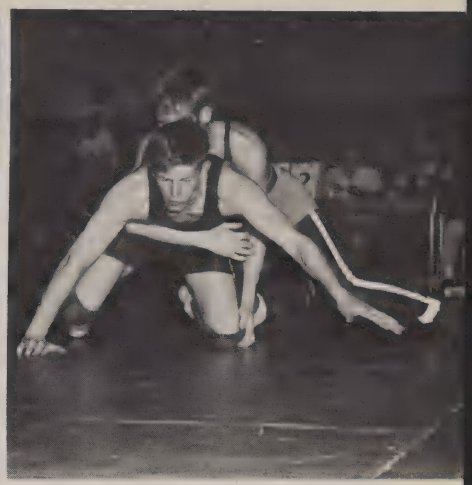

Pat Miller — 141 lbs.
1st Place W.L.
2nd Place CIF Prelims
3rd Place CIF Finals

Chris Hamilton — 157 lbs.
3rd Place W.L.

Tim Merril — 168 lbs.

Jim Rainbolt — 183 lbs.

Dan Fulkerson — Hy. Wt.
1st Place W.L.
1st Place CIF Prelims
1st Place CIF Finals

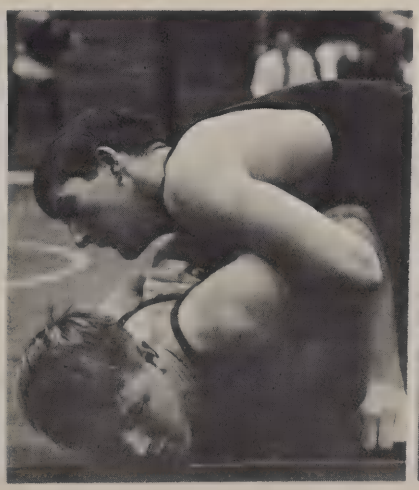

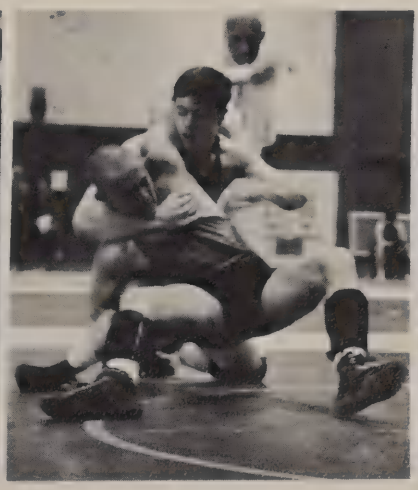

BASEBALL

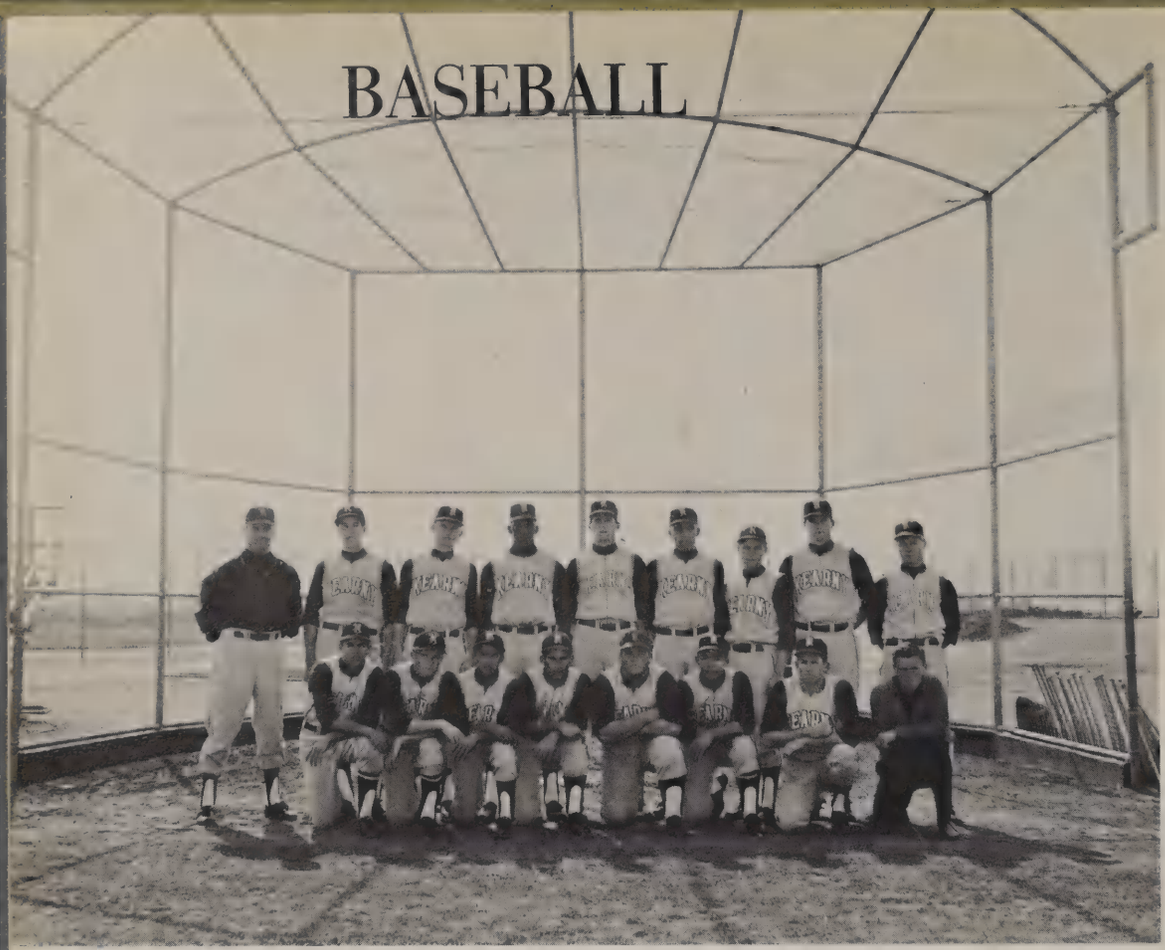

Standing: Coach Taylor, Craig Wittler, Lee Dision, Bill Bolden, Mike Sigman, Jeff Birrenkott, Gary Smith, Frank Vandevender, John Moore. Kneeling: Rob Oliphant, Art Berry, Billy Albertazzi, Joe Diaz, Jimmy Arhens, Fred Childs, Travis Northcut, Alice (manager).

Scores

Kearny		
6	Helix	9
7	Hilltop	3
5	Chula Vista	1
4	Morningside	0
5	Hoover	9
8	Madison	2
6	Clairemont	5
0	Mission Bay	1
2	Point Loma	9
4	La Jolla	2
14	Madison	5
6	Clairemont	3
1	Mission Bay	2
1	Pt. Loma	5
2	Sweetwater	3
10	Mt. Miguel	0
0	Lincoln	3
11	La Jolla	5
3	Madison	4
7	Clairemont	4
1	Mission Bay	5
0	Pt. Loma	1

Komet Team Fights For W.L.

Jeff Birrencott — Pitcher

Kearny had a great season in '65. Led by a great pitching staff composed of John Moore, Jeff Birrenkott, Frank Vandevender and Mike Sigman. Joe Diaz, Travis Northcutt and Rob Oliphant led the Komets in hitting. Seniors included Lee Dison, Jeff Birrenkott, Gary Smith, Frank Vandevender, Jon Moore, Ron Oliphant, Art Berry, Billy Albertazzi, Joe Diaz, Jim Arhens and Travis Northcutt. Returning are Craig Whittler, Bill Holden, Mike Sigman and Fred Childs. Coach Taylor has high hopes for next year's team.

Rob Oliphant — Shortstop

Rob rarely misses them.

"That's Three!"

Jon Moore — Pitcher

Craig Wittler — First Base

Billy Scores.

Joe Diaz — Outfield

Bill Albertazzi — Second Base

KOMETS HAVE COMPETITION IN TITLE RACE OF '65

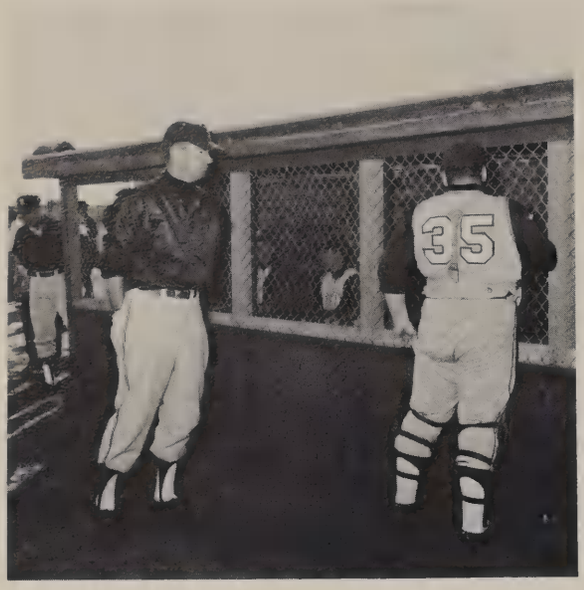

Coach Taylor listening to Bubbles.

Bubbles connects

Clairemont catcher wonders why it's taking so long as Bubbles trots across the plate.

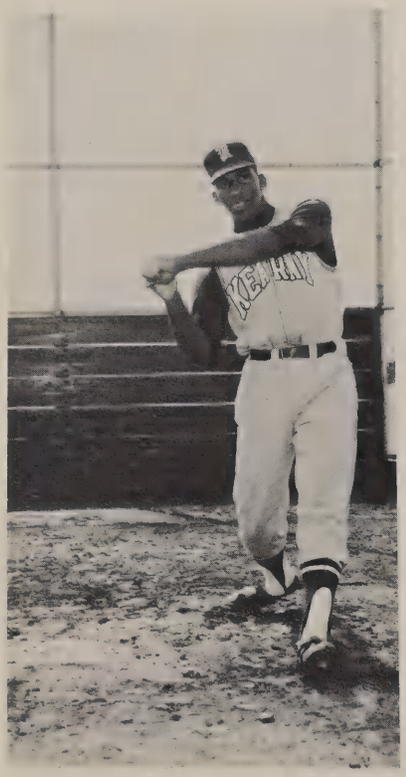

Bill Bolden — Outfield

Frank Vandevender — Pitcher

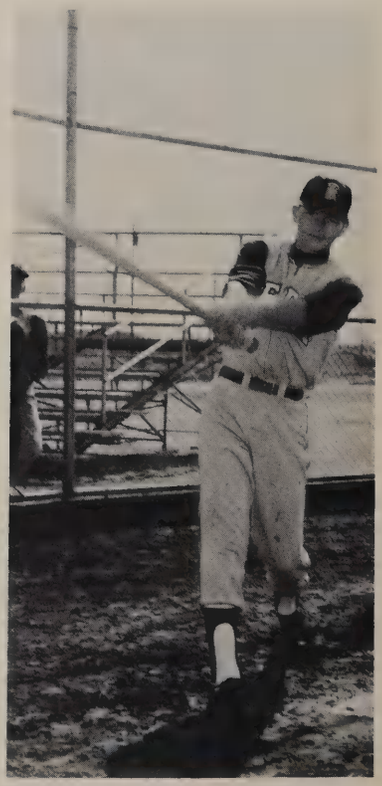

Lee Dishon — Outfielder

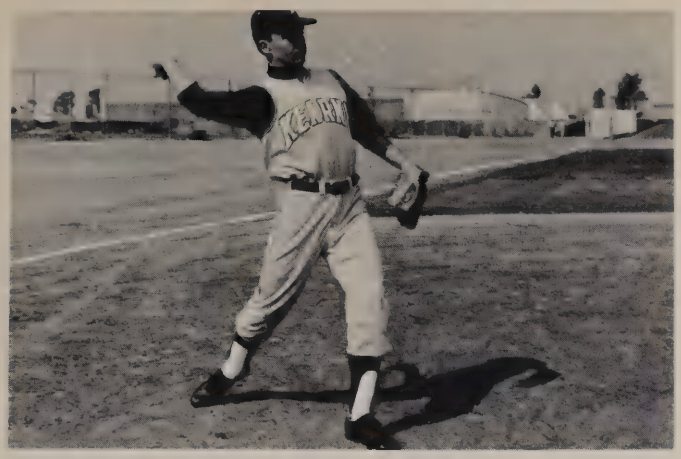

Fred Childs — Third Base

Fred's on his way.

Gary Smith — Shortstop

The hard way, but it's the safe way.

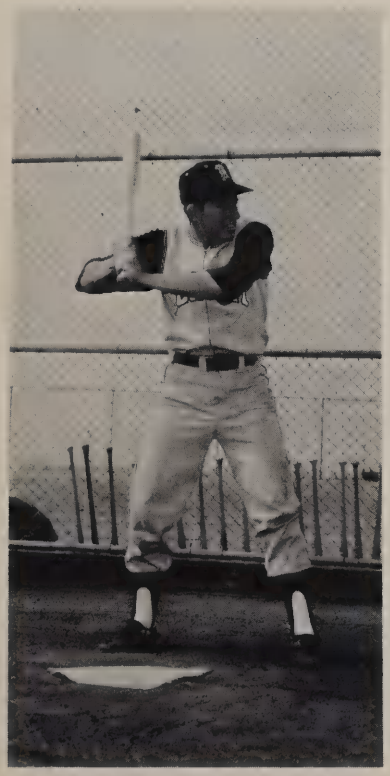

Travis Northcutt — Outfield

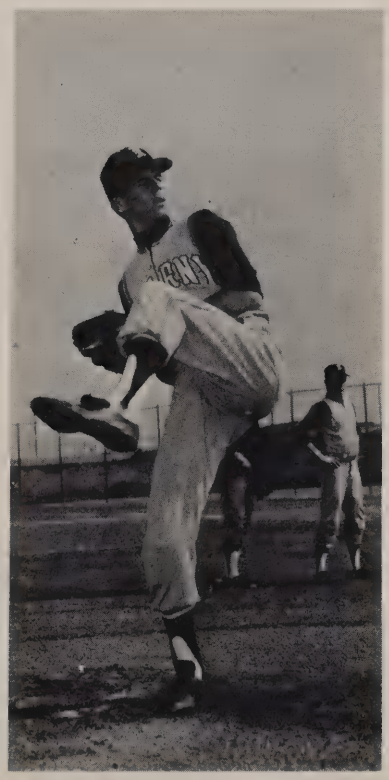

Mike Sigman — Pitcher

Art Berry — Outfield

Team struggles for another victory while . . .

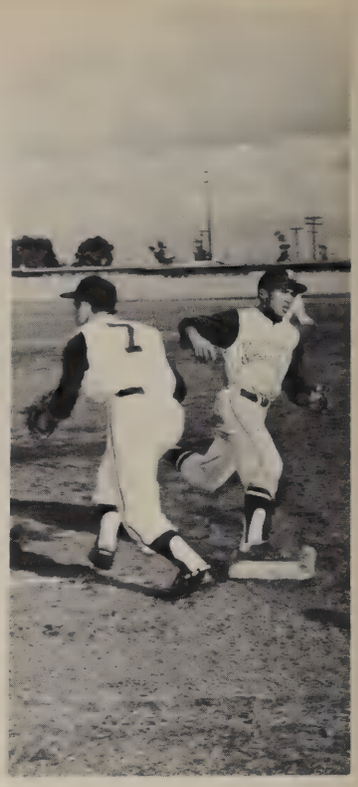

. . . Coach Taylor plans strategy for the next move.

J. V. Baseball Builds For '66 Season Wins League Championship '65 13-2

Standing: Northcut, Cruz, Gardener, Sampson, Dugan, Succetti, Young, McDonald, George, Chapman, Coach Perpich. Kneeling: Evans, Manager, Cutler, Byergo, Carvajal, Fabricator, Honos, Pyburm, Bell.

KEARNY'S GOLFERS HAVE GREAT SEASON

Ken Blattman—Ken, a Senior, was the most outstanding player on this year's team.

The '65 season saw Kearny's golf team get off to a fine start. The steady play of Senior Ken Blattman led the fine group of Juniors and Sophomores. Kearny was undefeated in their first four league matches. The season's highlight came when Kearny tied Point Loma, the defending C.I.F. Champions. Don Ducan, Joe Hatch, Randy Shuffler, Sid Stayton, Mark Seltzer, David Graham, and Tom Donnell proved to be consistent point getters on this year's squad.

COACH BATES INSTRUCTS NEW GOLFERS

Standing: Coach Bates, Jon Hatch, Don Ducan, Ken Blattman, Sid Stayton, Randy Shuffler, Nick D'Aquisto.
Kneeling: John Muir, David Graham, Doug Sawyer, Tom Donnell, Manager.

Bottom Row: Bobby Johnson, David Evans, Mike Gero, Bob Ewing, Barry Richardson, Tom Green, Joe Miyoshi, Mark Hendrix. 2nd Row: Dan Georgi, Edward Brantz, Mike Harrison, Don Blevins, Felton Ollison, Steve Harrington. 3rd Row: Roberto Garcia, John Perry, Pete Downs, J. R. Givens, Llew Johnson, Gary Hastings, Karl Williams, Richard Walter, Bob Woods, Coach Tom Rice. Top Row: John Staley, Steve Bergo, Fred Rojas, Sylvano Tellechea, Jim Williamson, David Smith, Carl Giesser, Bob Marquez, Donald Sing, Jae Crawford.

Track and Field

This year's track team started off slowly but is expected to do better in Western League competition. The team has few seniors but John Staley and Bob Woods did a fine job in the two mile event. Pete Downes and David Smith were also outstanding in the hurdles and shot put, respectively. Jac Crawford and Robert Marquez in the sprints and Carl Giesser, Joe Miyoshi and David Ensminger in the pole vault.

The team should by next year develop into a strong squad with assets like Bobby Johnson, Tom Green, Fred Rojas, Richard Walter, J. R. Givens, Dan Georgi, and Barry Richardson.

Two Milers — Richard Walter, John Staley, Bob Woods

Half Milers — Mike Gero, Bob Marquez, J. R. Givens, Fred Rojas

Milers — Llew Johnson, Barry Richardson

Shot putters — David Smith, Mark Crippen, John Perry

Pole vaulters—Joe Miyoshi, Carl Giesser, David Ensminger

Low hurdlers — Mike Harrison, Pete Downs, Mark Hendrix, Don Blevins

High hurdlers—Sylvano Tellechea, Pete Downs, Don Blevins, Mark Hendrix

JUNIOR VARSITY TRACK

Bottom Row: Hurst, Reisig, Chavez, Sanchez, Bussey, Kilmade, Love, Fitzsimmons, Foulger, Ewing, Dudley, Grasmick, Williams, Rodan.

Second Row: Yeager, Moeller, Burton, Ferris, Laiben, Frindt, Willson, Rieser, Henshaw, Ussery, Heinrich, Thomson, Corps, Shelburn, Fagleman, Maguarie, Anderson, Smith, Pasquan.

Third Row: Landzig, Crowder, Romero, Padilla, Hendricks, Beccarelli, Rock, Baker, Ollison, Cole, Reitz, Hancock, Cook, Smith, Herberg, Nigro.

. . . And these are the things we will carry with us in our minds. Again the twilight of one phase of life welcomes the dawn of another, and though we continue onward, we will still remember what is behind and have faith in what is to come.

Closing

With the closing of this book comes the closing of another year for the underclassmen. But for the graduating seniors, a way of life is now behind them. The C.I.F.'s, dances, clubs and the Prom are in the past. We of the staff, hope that this book, which is dedicated to the class of '65, will bring back wonderful memories in the future.

Acknowledgements

Mr. Kamp

Neyenesch Printers

Jack Lentz

S. K. Smith Co.

R. Thomas

Busco-Nestor Studios

Sea World

The Administration and Faculty

The '65 KOMET Staff

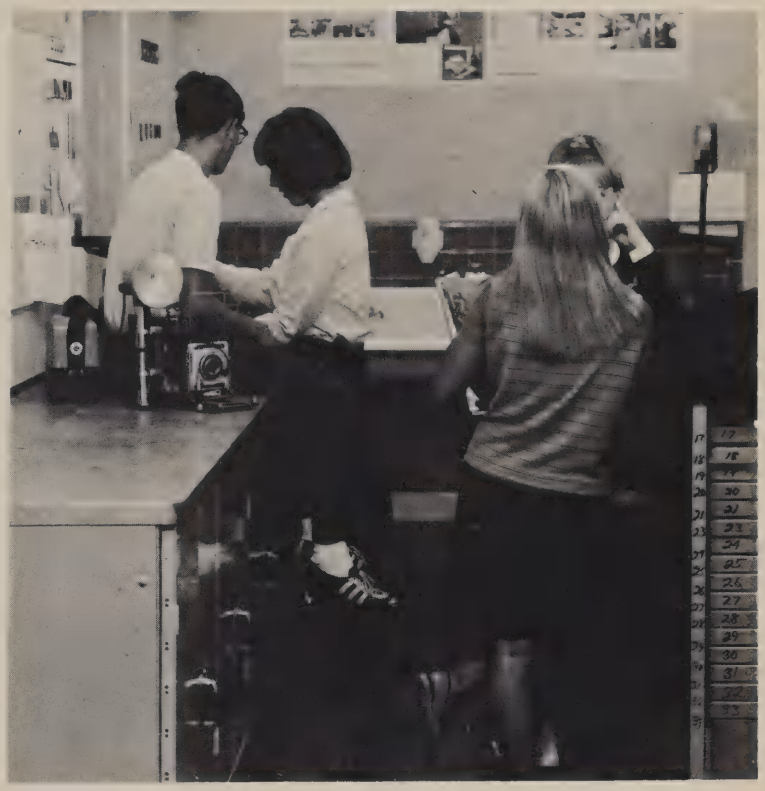

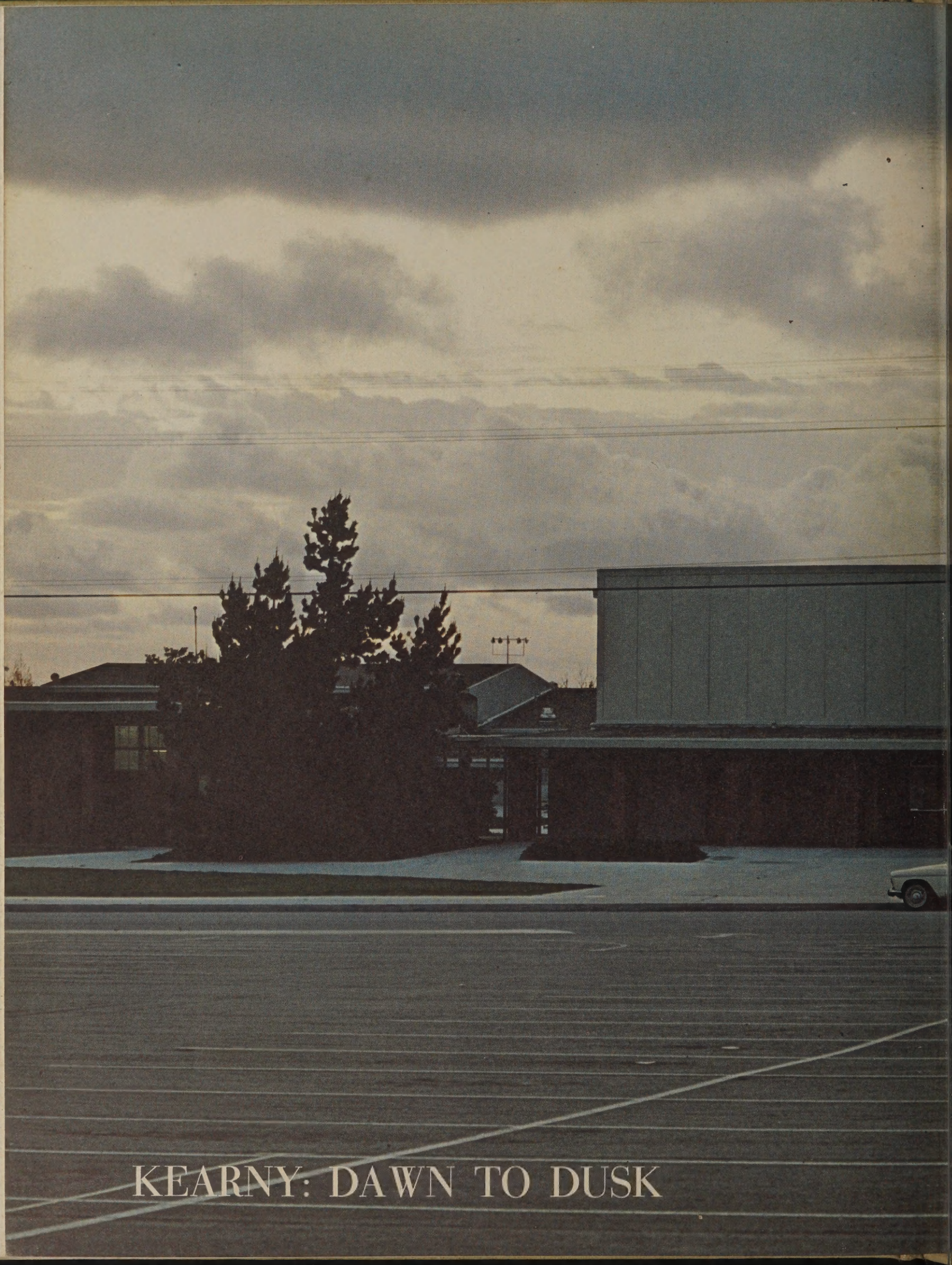

KEARNY: DAWN TO DUSK

STEPHEN WATTS KEARNY
HIGH SCHOOL
BASEBALL VS CLAREMONT
TRACK VS PTL.

SMITH
PACIFIC
LOS ANGELES